

STATE OF KANSAS  
STATE CORPORATION COMMISSION

WELL PLUGGING RECORD

Give All Information Completely  
Make Required Affidavit  
Mail or Deliver Report to:  
Conservation Division  
State Corporation Commission  
212 No. Market  
Wichita, Kansas

Stafford County. Sec. 28 Twp. 21 Rge. 13 (E) (W)

Location as "NE/CNW/SW" or footage from lines C NL SW SE

Lease Owner Great Bend Pipe & Supply

Lease Name Morrison #6 Well No.

Office Address Great Bend, Kansas

Character of Well (completed as Oil, Gas or Dry Hole)

Date well completed 19

Application for plugging filed 19

Application for plugging approved 19

Plugging commenced 9/21/67 19

Plugging completed 9/27/67 19

Reason for abandonment of well or producing formation depleted.

If a producing well is abandoned, date of last production 19

Was permission obtained from the Conservation Division or its agents before plugging was commenced? yes

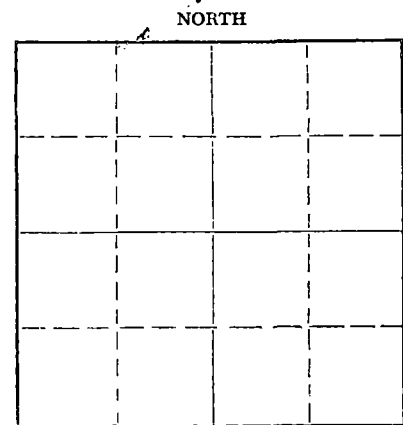

Name of Conservation Agent who supervised plugging of this well Elving

Producing formation Depth to top Bottom Total Depth of Well 3730 Feet

Show depth and thickness of all water, oil and gas formations.

OIL, GAS OR WATER RECORDS

CASING RECORD

FORMATION	CONTENT	FROM	TO	SIZE	PUT IN	PULLED OUT
				8-5/8"	280'	none
				5-1/2"	3728'	3110'

Describe in detail the manner in which the well was plugged, indicating where the mud fluid was placed and the method or methods used in introducing it into the hole. If cement or other plugs were used, state the character of same and depth placed, from feet to feet for each plug set.

Checked bottom, ran sand to 3700', dumped 5 sacks of cement. Loaded hole, shot pipe at 3197 and 3102, worked pipe loose and pulled 5 1/2" casing. Set 10' rock bridge at 280' and dumped 5 sacks of cement, set overnight plug. Bailed hole to 280', dumped 20 sacks of cement. Mudded to 40', 10' rock bridge and capped with 10 sacks of cement. Tallied pipe.

10-2-67

PLUGGING COMPLETE.

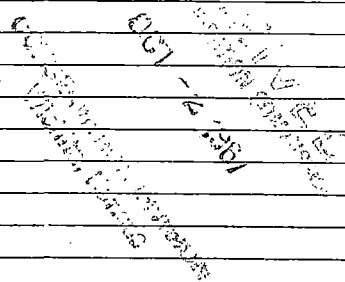

Name of Plugging Contractor KNIGHT CASING PULLING COMPANY  
Address CHASE, KANSAS

STATE OF KANSAS, COUNTY OF RICE, ss.  
NOEL J. KNIGHT (employee of owner) or (owner or operator) of the above-described well, being first duly sworn on oath, says: That I have knowledge of the facts, statements, and matters herein contained and the log of the above-described well as filed and that the same are true and correct. So help me God.

(Signature) Noel Knight  
CHASE, KANSAS  
(Address)

SUBSCRIBED AND SWORN to before me this 28th day of September, 1967

My commission expires February 15, 1971  
Margaret Melcher  
Notary Public.

# WELL LOG

15.185.00338.0000

COMPANY Natural Gas and Oil Company, a Division  
of Mississippi River Fuel Corporation  
FARM J. Morrison NO. 6

SEC. 28 T. 21 R. 13-W  
LOC. C/NL SW $\frac{1}{4}$  SE $\frac{1}{4}$

TOTAL DEPTH 3730'  
COMM. 2-20-56 COMP. 2-29-56  
SHOT OR TREATED  
CONTRACTOR Lewis Drilling Company  
ISSUED

Stafford  
COUNTY KANSAS

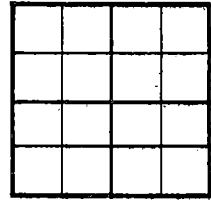

ELEVATION 1898 R.B.

PRODUCTION

### CASING

20 10  
15 8-5/8" - 280'  
12 6  
13 5-1/2" - 3728'

FIGURES INDICATE BOTTOM OF FORMATIONS

0 - 110 Sand  
110 - 160 Sand & Shale  
160 - 280 Blue Shale  
280 - 757 Red Bed, Shale & Shells  
757 - 776 Anhydrite  
776 - 1725 Shale & Shells  
1725 - 3375 Lime & Shale  
3375 - 3655 Lime  
3655 - 3687 Chert  
3687 - 3730 Chert & Lime  
3730 - T.D.

### GEOLOGIC TOPS:

Heebner 3246'  
Brown Lime 3376'  
Lansing 3387'  
Top Congl. Chert 3665'  
Simpson 3717'

RECEIVED  
STATE CORPORATION COMMISSION

SEP 6 1967

CONSERVATION DIVISION  
Wichita, Kansas

State of KANSAS  
County of SEDGWICK } ss:

I, J. Fred Hambright of the Lewis Drilling Company

upon oath state that the above and foregoing is a true and correct copy of the log of the J. Morrison #6 well.

*J. Fred Hambright*  
(J. Fred Hambright)

Subscribed and sworn to before me this 5th day of March 1956

My Commission Expires: August 20, 1956

*Arthur R. Derrington*  
NOTARY PUBLIC  
(Arthur R. Derrington)