

WELL PLUGGING RECORD

Give All Information Completely
Make Required Affidavit
Mail or Deliver Report to:
Conservation Division
State Corporation Commission
211 North Broadway
Wichita, Kansas

PAWNEE County, Sec. 33 Twp. 21 Rge. (E) 16 (W)

Location as "NE/CNW/SW" or footage from lines SE SE SW
Lease Owner PETROLEUM MANAGEMENT, INC for ROCKET DRLG. CO.
Lease Name LARNED TOWNSITE UNIT #3 Well No. 1
Office Address 1019 Central Bldg., Wichita 2, Kansas

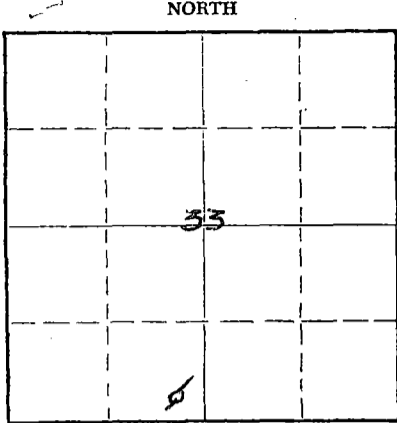

Locate well correctly on above Section Plat

Character of Well (completed as Oil, Gas or Dry Hole) Oil
Date well completed March 25, 19 56
Application for plugging filed February 13, 19 59
Application for plugging approved " 18, 19 59
Plugging commenced January 18, 19 59
Plugging completed February 6, 19 59
Reason for abandonment of well or producing formation Depleted

If a producing well is abandoned, date of last production January 15, 19 59
Was permission obtained from the Conservation Division or its agents before plugging was commenced? Yes

Name of Conservation Agent who supervised plugging of this well J. Lewis Brock
Producing formation Arbuckle Depth to top 3844 Bottom 3846 Total Depth of Well 3846 Feet
Show depth and thickness of all water, oil and gas formations.

OIL, GAS OR WATER RECORDS

CASING RECORD

FORMATION	CONTENT	FROM	TO	SIZE	PUT IN	PULLED OUT
Arbuckle	Oil	3844	3846	8-5/8" OD	985	none
				5 1/2" OD	3843	2162'

Describe in detail the manner in which the well was plugged, indicating where the mud fluid was placed and the method or methods used in introducing it into the hole. If cement or other plugs were used, state the character of same and depth placed, from _____ feet to _____ feet for each plug set.

Plugged back with sand to 3750 ft. Shot pipe at 2960 ft. and 2897 ft. Spotted oil and pumped plug down. Shot pipe at 2833 ft. and 2769 ft. Still stuck. Shot at 2360 ft., 2268 ft and 2162 ft. Pulled 2162 ft. Plugged hole with 100 sacks cement and 20 sacks mud. Bottom of hole was plugged with 5 sacks cement.

(If additional description is necessary, use BACK of this sheet)
Name of Plugging Contractor E & L Casing Pulling Co.
Address Great Bend, Kansas

STATE OF Kansas, COUNTY OF Sedgwick, ss.
John W. Ritchey (employee of owner) or (owner or operator) of the above-described well, being first duly sworn on oath, says: That I have knowledge of the facts, statements, and matters herein contained and the log of the above-described well as filed and that the same are true and correct. So help me God.

(Signature) *John W. Ritchey*
(Address) 1019 Central Bldg. Wichita 2, Kansas

SUBSCRIBED AND SWORN TO before me this 13th day of March, 19 59

My commission expires April 23, 1962

Samuel O. Murphy
Notary Public.

RECEIVED
STATE CORPORATION COMMISSION

PLUGGING
FILE SEC 33T 21 R 16W
BOOK PAGE 15 LINE 14

MAR 14 1959
CONSERVATION DIVISION
Wichita, Kansas

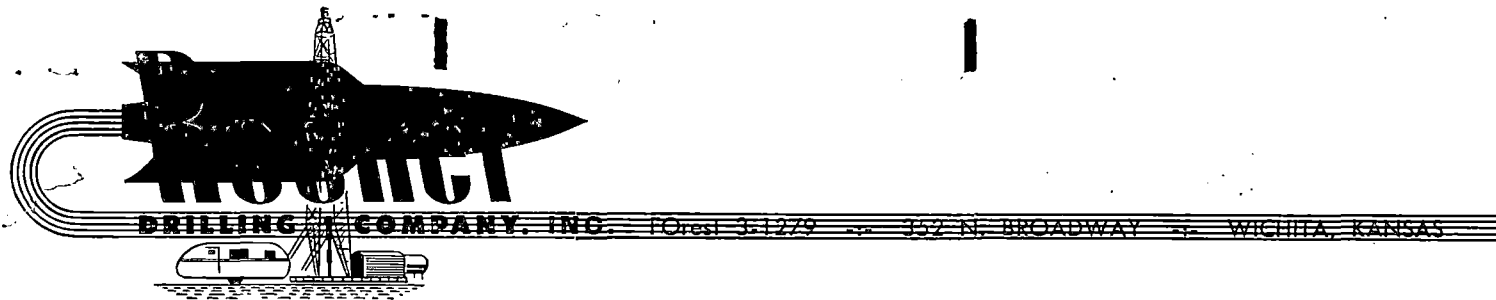

Rocket Drilling Company, Inc.
 #1 Larned Townsite Unit #3
 Approx. SE/4 SE/4 SW/4 Sec.33-21S-16W
 Pawnee County, Kansas

Elevation: 1992 Gr.; 1997 R.B.
 Spudded: March 7, 1956
 Rotary Completed: March 17, 1956
 Contractor: Rocket Drilling Company, Inc.

CASING RECORD

985' 8-5/8" O.D. 24# seamless casing cemented with 475 sacks cement.
 3843' 5-1/2" O.D. 14# seamless casing cemented with 120 sacks cement.

DRILLERS LOG

Sand	0	to	90	Lime	2180
Red Bed			160	Sand	2190
Blue Shale			390	Lime	2300
Shale			419	Lime & Shale	2665
Sand			620	Shale & Lime	3235
Red Shale			790	Lime & Shale	3485
Shale			978	Shale & Lime	3549
Anhydrite			1005	Lime	3805
Shale & Shells			1430	Lime & Shale	3838
Shale & Salt			1760	Shale	3843
Shale & Lime			1935	Arbuckle	3844 T.D.

STATE OF KANSAS)
) SS
 COUNTY OF SEDGWICK)

I hereby certify that to the best of my knowledge and belief the foregoing log is true and correct.

ROCKET DRILLING COMPANY, INC.

L. H. Myrick
 L. H. Myrick

Subscribed and sworn to before me, a Notary Public, in and for the County and State aforesaid, this 19th day of March, 1956.

Jeanne Helmer Spence
 Notary Public

My commission expires: 10/28/1959

RECEIVED

PLUGGING
 FILE SEC 33T 21 R 16W
 BOOK PAGE 15 LINE 14 CONSERVATION DIVISION
 Wichita, Kansas
 MAR 14 1956