

STATE CORPORATION COMMISSION OF KANSAS  
OIL & GAS CONSERVATION DIVISION  
WELL COMPLETION FORM  
ACO-1 WELL HISTORY  
DESCRIPTION OF WELL AND LEASE

API NO. 15- 055-21237.0000 ORIGINAL

County Finney

C SE NE 15 Sec. 15 Twp. 21S Rge. 34 X W

3300 Feet from S/N (circle one) Line of Section

660 Feet from E/W (circle one) Line of Section

Footages Calculated from Nearest Outside Section Corner:  
NE, SE, NW or SW (circle one)

Lease Name Schmitz Well # 1-15

Field Name Nunn North

Producing Formation Mississippian

Elevation: Ground 2961' KB 2970'

Total Depth 4840' PBDT 4807'

Amount of Surface Pipe Set and Cemented at 301'/200 SXS Feet

Multiple Stage Cementing Collar Used? Yes X No

If yes, show depth set \_\_\_\_\_ Feet

If Alternate II completion, cement circulated from \_\_\_\_\_

feet depth to \_\_\_\_\_ w/ \_\_\_\_\_ sx cmt.

Drilling Fluid Management Plan all II plugged  
(Data must be collected from the Reserve Pit) 3-8-94  
DFA  
4-15-94

Chloride content \_\_\_\_\_ ppm Fluid volume \_\_\_\_\_ bbls

Dewatering method used \_\_\_\_\_

Location of fluids plugged or hauled offsite:  
**RECEIVED**  
STATE CORPORATION COMMISSION

Operator Name JAN 04 1994

Lease Name \_\_\_\_\_ License No. \_\_\_\_\_

Quarter 4 Sec. 15 Twp. \_\_\_\_\_ S Rng. \_\_\_\_\_ E/W  
**CONSERVATION DIVISION**  
Wichita, Kansas

County: \_\_\_\_\_ Docket No. \_\_\_\_\_

Operator: License # 5652

Name: Mustang Oil & Gas Corporation

Address 100 S. Main, Suite 300

267-8011

City/State/Zip Wichita, KS 67202

Purchaser: Texaco

Operator Contact Person: Wayne L. Brinegar

Phone (316) 267-8011

Contractor: Name: Murfin Drilling Co.

License: 30606

Wellsite Geologist: Arden Ratzlaff

Designate Type of Completion  
 New Well  Re-Entry  Workover

Oil  SWD  SLOW  Temp. Abd.  
 Gas  ENHR  SIGM  
 Dry  Other (Core, WSW, Expl., Cathodic, etc)

If Workover/Re-Entry: old well info as follows:

Operator: \_\_\_\_\_

Well Name: \_\_\_\_\_

Comp. Date \_\_\_\_\_ Old Total Depth \_\_\_\_\_

Deepening  Re-perf.  Conv. to Inj/SWD  
 Plug Back  PBDT  
 Commingled  Docket No. \_\_\_\_\_  
 Dual Completion  Docket No. \_\_\_\_\_  
 Other (SWD or Inj?)  Docket No. \_\_\_\_\_

9-8-93 9-18-93 10-5-93

Spud Date Date Reached TD Completion Date  
Plugged 3/8/94

INSTRUCTIONS: An original and two copies of this form shall be filed with the Kansas Corporation Commission, 200 Colorado Derby Building, Wichita, Kansas 67202, within 120 days of the spud date, recompletion, workover or conversion of a well. Rule 82-3-130, 82-3-106 and 82-3-107 apply. Information on side two of this form will be held confidential for a period of 12 months if requested in writing and submitted with the form (see rule 82-3-107 for confidentiality in excess of 12 months). One copy of all wireline logs and geologist well report shall be attached with this form. ALL CEMENTING TICKETS MUST BE ATTACHED. Submit CP-4 form with all plugged wells. Submit CP-111 form with all temporarily abandoned wells.

All requirements of the statutes, rules and regulations promulgated to regulate the oil and gas industry have been fully complied with and the statements herein are complete and correct to the best of my knowledge.

Signature Wayne L. Brinegar

Title Exploitation/Production Mgr. Date 1-3-94

Subscribed and sworn to before me this 3rd day of January, 19 94.

Notary Public **PATRICIA A. REILLEY**  
NOTARY PUBLIC  
STATE OF KANSAS  
My Appl. Exp. 8-1-95

Patricia A. Reilley  
August 11, 1995

K.C.C. OFFICE USE ONLY  
F  Letter of Confidentiality Attached  
C  Wireline Log Received  
C  Geologist Report Received  
Distribution  
 KCC  SWD/Rep  NGPA  
 KGS  Plug  Other  
(Specify)

Operator Name Mustang Oil & Gas Corporation Lease Name Schmitz Well # 1-15  
 Sec. 15 Twp. 21S Rge. 34  East County Finney  
 West

INSTRUCTIONS: Show important tops and base of formations penetrated. Detail all cores. Report all drill stem tests giving interval tested, time tool open and closed, flowing and shut-in pressures, whether shut-in pressure reached static level, hydrostatic pressures, bottom hole temperature, fluid recovery, and flow rates if gas to surface during test. Attach extra sheet if more space is needed. Attach copy of log.

Drill Stem Tests Taken (Attach Additional Sheets.)	<input checked="" type="checkbox"/> Yes <input type="checkbox"/> No	<input checked="" type="checkbox"/> Log	Formation (Top), Depth and Datum	<input type="checkbox"/> Sample
Samples Sent to Geological Survey	<input checked="" type="checkbox"/> Yes <input type="checkbox"/> No	Name	Top	Datum
Cores Taken	<input type="checkbox"/> Yes <input checked="" type="checkbox"/> No	Heebner	3812'	- 842'
Electric Log Run (Submit Copy.)	<input checked="" type="checkbox"/> Yes <input type="checkbox"/> No	Toronto	3830'	- 860'
List All E.Logs Run:	DIFL/CAL/GR	Lansing	3856'	- 886'
	BHC-AC/CAL/GR	Base Kansas City	4310'	-1340'
	ZDL/CN/GR	Marmaton	4335'	-1365'
	GR/MINILOG	Ft. Scott	4442'	-1472'
		Cherokee	4455'	-1485'
		Morrow	4649'	-1679'
		Mississippian	4702'	-1732'

CASING RECORD <input checked="" type="checkbox"/> New <input type="checkbox"/> Used							
Report all strings set-conductor, surface, intermediate, production, etc.							
Purpose of String	Size Hole Drilled	Size Casing Set (In O.D.)	Weight Lbs./Ft.	Setting Depth	Type of Cement	# Sacks Used	Type and Percent Additives
Surface	12 1/4"	8-5/8" (New)	24#	301'	60/40 Poz	200	3%CC, 2% gel
Production	7-7/8"	4 1/2" (Used)	10.5#	4839'	EA-2	150	1/4#D-AIR, 15% salt, 3/4 of 1% Halad 322, 7% CalSeal, 5#/sx Gilsonite

ADDITIONAL CEMENTING/SQUEEZE RECORD				
Purpose:	Depth Top Bottom	Type of Cement	#Sacks Used	Type and Percent Additives
<input type="checkbox"/> Perforate				
<input type="checkbox"/> Protect Casing				
<input type="checkbox"/> Plug Back TD				
<input type="checkbox"/> Plug Off Zone				

Shots Per Foot	PERFORATION RECORD - Bridge Plugs Set/Type Specify Footage of Each Interval Perforated	Acid, Fracture, Shot, Cement Squeeze Record (Amount and Kind of Material Used)	Depth
4	4705-4716'	1,500 gals 15% MCA	4705-4716
		2,268 gals MOD 202	"
		4,500 gals MOD 202	"

<b>TUBING RECORD</b>	Size 2-3/8"	Set At 4793.51'	Packer At None	Liner Run <input type="checkbox"/> Yes <input checked="" type="checkbox"/> No
Date of First, Resumed Production, SWD or Inj.	Producing Method <input type="checkbox"/> Flowing <input checked="" type="checkbox"/> Pumping <input type="checkbox"/> Gas Lift <input type="checkbox"/> Other (Explain)			
10-6-93				
Estimated Production Per 24 Hours	Oil Bbls. 84	Gas Hcf 0	Water Bbls. 12	Gas-Oil Ratio Gravity

Disposition of Gas:	<input type="checkbox"/> Vented <input type="checkbox"/> Sold <input type="checkbox"/> Used on Lease (If vented, submit ACO-18.)	METHOD OF COMPLETION	<input type="checkbox"/> Open Hole <input checked="" type="checkbox"/> Perf. <input type="checkbox"/> Dually Comp. <input type="checkbox"/> Commingled <input type="checkbox"/> Other (Specify) _____	Production Interval	4705-4716'
---------------------	--	----------------------	---	---------------------	------------

15.055.21237.0000

# Superior Testers Enterprises, Inc.

R.R. 3, Box 295B, Great Bend, Kansas 67530

(316) 792-6902

Date 9 14 93 Location C SE NE 15-21-34<sup>S</sup> Elevation 2969<sup>ft</sup> County Finney

Company MUSTANG OIL & GAS Corp Number of Copies 5

Charts Mailed to 100 S MAIN WICHITA KS 67203

Drilling Contractor MURFIN Drilling R.S. 28

Length Drill Pipe 4133 I.D. Drill Pipe 3.80 Tool Joint Size 4 1/2 XH

Length Weight Pipe NONE I.D. Weight Pipe NONE Tool Joint Size NONE

Length Drill Collars 148 I.D. Drill Collars 2.25 Tool Joint Size 4 1/2 XH

Top Packer Depth 4343 Bottom Packer Depth 4348 Number of Packers Two Packer Size 6 3/4

TESTED FROM 4348 TO 4365 ANCHOR LENGTH 17 TOTAL DEPTH 4365 Hole Size 7 1/8

LEASE & WELL NO. Schmitz 1-15 FORMATION TESTED MARMATON TEST NO. 1

Mud Weight 9.0 Viscosity 47 Water Loss 9.6 Chlorides - Pits 2000 D.S.T. \_\_\_\_\_

Maximum Temp. 111 °F Initial Hydrostatic Pressure (A) 2094 P.S.I. Final Hydrostatic Pressure (H) 2073 P.S.I.

Tool Open I.F.P. from 600 m to 630 m 30 min

Tool Closed I.C.I.P. from 630 m to 700 m 90 min

Tool Open F.F.P. from 700 m to 730 m 30 min

Tool Closed F.C.I.P. from 730 m to 800 m 30 min

Initial Blow WEAK BLOW Building slowly

Final Blow WEAK Blow off Top Died 14" INTO opening

Total Feet Recovered 20 slightly oil cut mud 4% oil Gravity of Oil \_\_\_\_\_ Correct \_\_\_\_\_

_____ Feet of _____	% Gas _____	% Oil _____	% Mud _____	% Water _____
_____ Feet of _____	% Gas _____	% Oil _____	% Mud _____	% Water _____
_____ Feet of _____	% Gas _____	% Oil _____	% Mud _____	% Water _____
_____ Feet of _____	% Gas _____	% Oil _____	% Mud _____	% Water _____
_____ Feet of _____	% Gas _____	% Oil _____	% Mud _____	% Water _____
_____ Feet of _____	% Gas _____	% Oil _____	% Mud _____	% Water _____
_____ Feet of _____	% Gas _____	% Oil _____	% Mud _____	% Water _____
_____ Feet of _____	% Gas _____	% Oil _____	% Mud _____	% Water _____
_____ Feet of _____	% Gas _____	% Oil _____	% Mud _____	% Water _____

Remarks \_\_\_\_\_

Extra Equipment - Jars Yes Safety Joint 405 Extra Packer NONE Straddle NONE Hook Wall NONE

Top Recorder No. 13561 Clock No. 13056 Depth 47 59 Cir. Sub \_\_\_\_\_ Sampler NONE

Bottom Recorder No. 3875 Clock No. 27957 Depth 47 62 Insurance N/A

Price of Job \_\_\_\_\_

Tool Operator PAT STEVENSON

Approved By NO 12122

Superior Testers Enterprises, Inc. shall not be liable for damage of any kind to property or personnel of the one for whom a test is made, or for any loss suffered sustained, directly or indirectly, through the use of its equipment, or its statements or opinion concerning the results of any test. Tools lost or damaged in the hole shall be paid for at cost by the party for whom the test is made.



# SUPERIOR TESTERS ENTERPRISES INC.

## SUBSURFACE PRESSURE MEASUREMENTS

---

COMPANY : MUSTANG OIL AND GAS CORP. WELL NAME : SCHMITZ #1-15  
 DATE OF TEST : 9-14-1993 LOCATION : C-SE-NE 15-21S-34W  
 DEPTH : 4359.0 SERIAL NO. : 13561

COMMENTS	TIME min	DEFL in	PRESSURE PSIG		
			----- CALC	CORR	----- CORRECTED
TEST NO.: 1					
Depth : 4359.0 ft-kb					
1ST HYDROSTATIC	0.0	2.033	2131.41	-1.93	2129.47
5:00 1ST FLOW	0.0	.066	69.64	-.31	69.33
- 6:05	5.0	.050	52.87	-.35	52.52
- 6:10	10.0	.039	41.34	-.38	40.97
- 6:15	15.0	.037	39.25	-.38	38.87
- 6:20	20.0	.037	39.25	-.38	38.87
- 6:25	25.0	.037	39.25	-.38	38.87
- 6:30	30.0	.037	39.25	-.38	38.87
6:30 END FLOW	0.0	.037	39.25	-.38	38.87
- 6:35	5.0	.038	40.29	-.38	39.92
- 6:40	10.0	.041	43.44	-.37	43.07
- 6:45	15.0	.049	51.82	-.35	51.47
- 6:50	20.0	.058	61.26	-.33	60.92
- 6:55	25.0	.070	73.84	-.31	73.53
- 7:00	30.0	.079	83.27	-.29	82.98
7:00 1ST SHUT-IN	0.0	.079	83.27	-.29	82.98
7:00 2ND FLOW	0.0	.053	56.02	-.34	55.67
- 7:05	5.0	.051	53.92	-.35	53.57
- 7:10	10.0	.047	49.73	-.36	49.37
- 7:15	15.0	.045	47.63	-.36	47.27
- 7:20	20.0	.042	44.49	-.37	44.12
- 7:25	25.0	.042	44.49	-.37	44.12
- 7:30	30.0	.042	44.49	-.37	44.12
7:30 END FLOW	0.0	.042	44.49	-.37	44.12
- 7:35	5.0	.042	44.49	-.37	44.12
- 7:40	10.0	.043	45.53	-.37	45.17
- 7:45	15.0	.045	47.63	-.36	47.27
- 7:50	20.0	.049	51.82	-.35	51.47
- 7:55	25.0	.051	53.92	-.35	53.57
- 8:00	30.0	.061	64.40	-.33	64.08
8:00 2ND SHUT-IN	0.0	.061	64.40	-.33	64.08
2ND HYDROSTATIC	0.0	1.968	2063.28	-2.22	2061.05

SUPERIOR TESTERS ENTERPRISES INC.

ORIGINAL

WELL IDENTIFICATION DATA

COMPANY : MUSTANG OIL AND GAS CORP. WELL NAME : SCHMITZ #1-15  
 ADDRESS : 100 S.MAIN.WICHITA LOCATION : C-SE-NE 15-21S-34W  
 STATE & COUNTY : KANSAS,FINNEY FIELD :  
 REV.(GR) : (KB) : 2969 TEST DATE : 9-14-1993

EQUIPMENT AND HOLE DATA

FORMATION TESTED : MARMATON	DRILL PIPE LENGTH(ft) : 4173
TEST INT. KB : 4348 to 4365	DRILL PIPE O.D.(in) : 3.82
ANCHOR LENGTH(ft) : 17	WEIGHT PIPE LENGTH(ft) :
TYPE OF TEST : Conventional	WEIGHT PIPE ID : 2.75
TOTAL DEPTH(ft-kb) : 4365	DRILL COLLAR LENGTH(ft) : 148
MIN HOLE SIZE(in) : 7 7/8	DRILL COLLAR I.D.(in) : 2.259
FLOW WEIGHT : 9.0	TOP PACKER DEPTH(kb) : 4343
FLOW VISCOSITY : 47	BOTTOM PACKER DEPTH(kb) : 4348
FLOW CHLORIDES : 2000	DUAL PACKERS :
WELLFACE CHOKE : 3/4	PACKER SIZE(in) : 6 3/4
BOTTOM CHOKE(in) : 3/4	PACKER HOLD : Yes
PIPE SIZE(O.D.) : 5 1/2	TOOL PLUG : No
PIPE JOINT SIZE(F.H.) : 4 1/2	REVERSED OUT : No
RESERVOIR TEMPERATURE(F) : 111	TEST TICKET NUMBER : 12122

ADDITIONAL EQUIPMENT : -JARS -SAFETY JOINT

EQUIPMENT SERIAL NO. : 13561  
 RANGE : 0 - 4175 CLOCK RANGE : 12 HOURS  
 L. EQU. : 1048.18 \* Defl. + .46

WELLFACE BLOW

First Opening : WEAK BLOW BUILT TO 3/4 INCH INTO THE WATER  
 Second Opening : WEAK BLOW DIED IN 14 MINUTES

RECOVERY

Recovered 20 feet of SLIGHTLY OIL CUT MUD 4% OIL

REMARKS :

TESTED BY : ARDEN RATZLAFF TOOL OPERATOR : PAT STEVENSON

INTERPRETATION BY : SUPERIOR TESTERS ENTERPRISES INC.

PRESSURE ( P S I G )

4000      3600      3200      2800      2400      2000      1600      1200      800      0  
 +      +      +      +      +      +      +      +      +      +

ORIGINAL

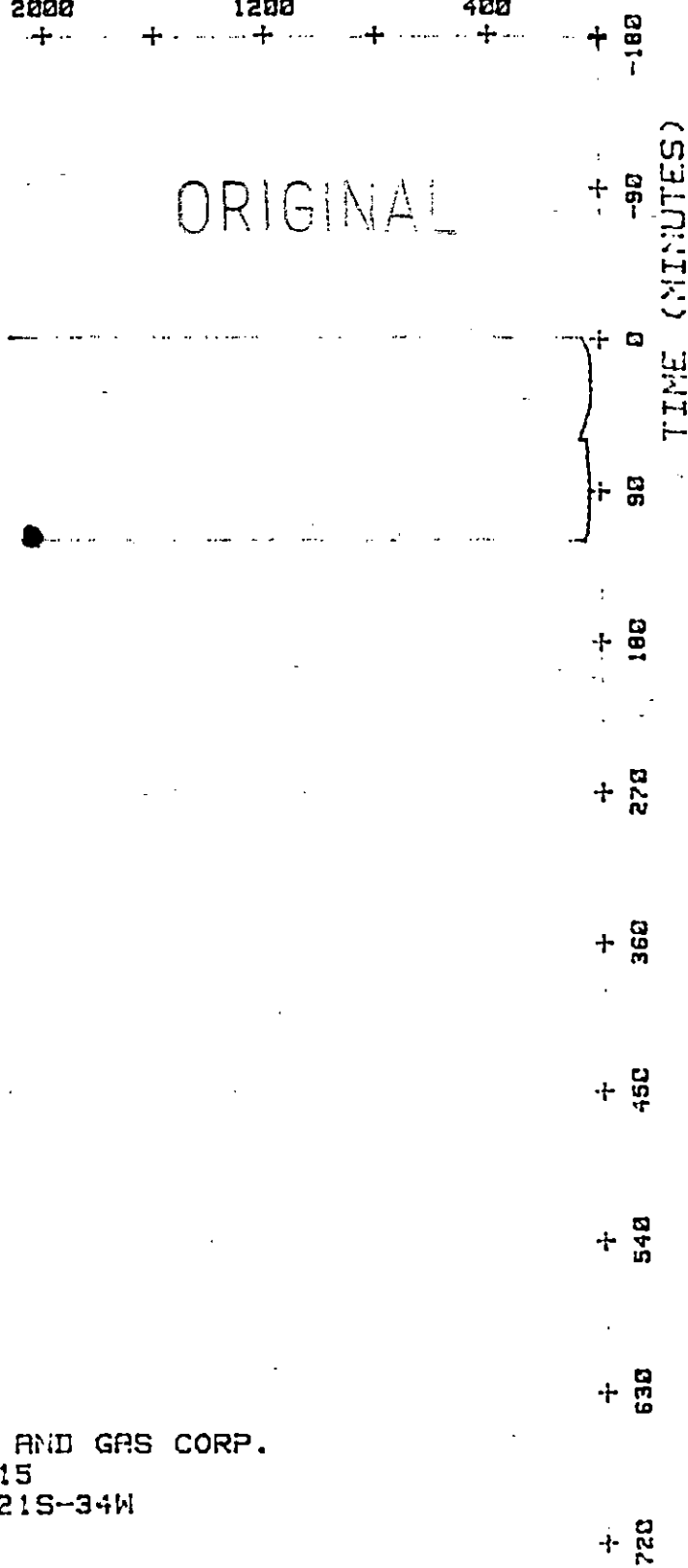

COMPANY : MUSTANG OIL AND GAS CORP.  
 WELL : SCHMITZ #1-15  
 LOCATION : C-SE-NE 15-21S-34W  
 DATE : 9-14-1993  
 GAUGE # : 13561

# Superior Testers Enterprises, Inc.

R.R. 3, Box 295B, Great Bend, Kansas 67530  
(316) 792-6902

Date 9 15 93 Location C SE NE 15 21<sup>S</sup>-34<sup>W</sup> Elevation 2969 <sup>KB</sup> County FINNEY

Company MUSTANG OIL & GAS Corp. Number of Copies 5

Charts Mailed to 100 S MAIN WICHITA KS 67202

Drilling Contractor MURFIN R16 20'

Length Drill Pipe 4243 I.D. Drill Pipe 3 80 Tool Joint Size 4 1/2 X 4

Length Weight Pipe NONE I.D. Weight Pipe NONE Tool Joint Size NONE

Length Drill Collars 148 I.D. Drill Collars 2.25 Tool Joint Size 4 1/2 X 4

Top Packer Depth 4360 Bottom Packer Depth 4365 Number of Packers Two Packer Size 6 3/4

TESTED FROM 4365 TO 4438 ANCHOR LENGTH 73 TOTAL DEPTH 4438 Hole Size 7 1/2

LEASE & WELL NO. SCHMITZ 1-U FORMATION TESTED MARNTON TEST NO. 2

Mud Weight 9.2 Viscosity 47 Water Loss 9.6 Chlorides - Pits 2000 D.S.T. \_\_\_\_\_

Maximum Temp. 113 °F Initial Hydrostatic Pressure (A) 2136 P.S.I. Final Hydrostatic Pressure (H) 2115 P.S.I.

Tool Open I.F.P. from 1200 m to 1230 m 30 min

Tool Closed I.C.I.P. from 1230 m to 100 m 30 min

Tool Open F.F.P. from 100 m to 130 m 30 min

Tool Closed F.C.I.P. from 130 m to 200 m 30 min

Initial Blow WEAK Blow 1/2" into water

Final Blow NO BLOW

Total Feet Recovered 15' Drilling MVP slight show of oil Gravity of Oil \_\_\_\_\_ Corrected \_\_\_\_\_

Feet of _____	% Gas _____	% Oil _____	% Mud _____	% Water _____
Feet of _____	% Gas _____	% Oil _____	% Mud _____	% Water _____
Feet of _____	% Gas _____	% Oil _____	% Mud _____	% Water _____
Feet of _____	% Gas _____	% Oil _____	% Mud _____	% Water _____
Feet of _____	% Gas _____	% Oil _____	% Mud _____	% Water _____
Feet of _____	% Gas _____	% Oil _____	% Mud _____	% Water _____
Feet of _____	% Gas _____	% Oil _____	% Mud _____	% Water _____
Feet of _____	% Gas _____	% Oil _____	% Mud _____	% Water _____
Feet of _____	% Gas _____	% Oil _____	% Mud _____	% Water _____

ORIGINAL

Remarks \_\_\_\_\_

Extra Equipment - Jars yes Safety Joint yes Extra Packer NONE Straddle NONE Hook Wall NONE

Top Recorder No. 12511 Clock No. 13056 Depth 4432 Cir. Sub \_\_\_\_\_ Sampler NONE

Bottom Recorder No. 3815 Clock No. 23937 Depth 4425 Insurance N/A

Price of Job \_\_\_\_\_  
Tool Operator PAY STEVENSON

Approved By \_\_\_\_\_  
NS 12123

from [B] <u>94</u>	P.S.I. to [C] <u>73</u>	P.S.I. _____
[D] _____	<u>714</u>	P.S.I. _____
from [E] <u>94</u>	P.S.I. to [F] <u>73</u>	P.S.I. _____
[G] _____	<u>598</u>	P.S.I. _____

Superior Testers Enterprises, Inc. shall not be liable for damage of any kind to property or personnel of the one for whom a test is made, or for any loss suffered sustained, directly or indirectly, through the use of its equipment, or its statements or opinion concerning the results of any test. Tools lost or damaged in the hole shall be paid for at cost by the party for whom the test is made.





ORIGINAL

SUPERIOR TESTERS ENTERPRISES INC.

WELL IDENTIFICATION DATA

COMPANY : MUSTANG OIL AND GAS CORP. WELL NAME : SCHMITZ #1-15  
ADDRESS : 100 S. MAIN, WICHITA LOCATION : C-SE-NE 15-21S-34W  
STATE & COUNTY : KANSAS, FINNEY FIELD :  
WELL NO. (GR) : (KB) : 2969 TEST DATE : 9-15-1993

EQUIPMENT AND HOLE DATA

FORMATION TESTED : MARMATON DRILL PIPE LENGTH(ft) : 4243  
MUD INT. KB : 4365 to 4438 DRILL PIPE O.D.(in) : 3.82  
DRILL PIPE LENGTH(ft) : 73 WEIGHT PIPE LENGTH(ft) :  
TYPE OF TEST : Conventional WEIGHT PIPE ID : 2.75  
MUD DEPTH(ft-kg) : 4438 DRILL COLLAR LENGTH(ft) : 148  
MUD HOLE SIZE(in) : 7 7/8 DRILL COLLAR I.D.(in) : 2.259  
MUD WEIGHT : 9.2 TOP PACKER DEPTH(kb) : 4360  
MUD VISCOSITY : 47 BOTTOM PACKER DEPTH(kb) : 4365  
MUD CHLORIDES : 2000 DUAL PACKERS :  
MUD FACE CHOKE : 3/4 PACKER SIZE(in) : 6 3/4  
MUD BOTTOM CHOKE(in) : 3/4 PACKER HOLD : Yes  
MUD SIZE(O.D.) : 5 1/2 TOOL PLUG : No  
MUD JOINT SIZE(F.H.) : 4 1/2 REVERSED OUT : No  
MUD RESERVOIR TEMPERATURE(F) : 113 TEST TICKET NUMBER : 1123

SHAFT EQUIPMENT : -JARS -SAFETY JOINT

WELL IDENTIFICATION SERIAL NO. : 13561  
MUD GRADE : 0 - 4175 CLOCK RANGE : 12 HOURS  
MUD EQU. : 1048.18 \* Defl. + .46

FACE BLOW

Opening : WEAK BLOW BUILT TO 1/4 INCH INTO THE WATER  
Opening : NO BLOW

DRILLERY

Drilled 15 feet of DRILLING MUD WITH A SLIGHT SHOW OF OIL

WELLS :

PREPARED BY : ARDEN RATZLAFF TOOL OPERATOR : PAT STEVENSON

ORIGINAL

SUPERIOR TESTERS ENTERPRISES INC.

SUBSURFACE PRESSURE MEASUREMENTS

COMPANY : MUSTANG OIL AND GAS CORP. WELL NAME : SCHMITZ #1-15  
 DATE OF TEST : 9-15-1993 LOCATION : C-SE-NE 15-21S-34W  
 DEPTH : 4432.0 SERIAL NO. : 13561

COMMENTS	TIME min	DEFL in	PRESSURE PSIG		
			CALC	CORR	CORRECTED
TEST NO.: 2					
Depth : 4432.0 ft-kb					
12:00 1ST HYDROSTATIC	0.0	2.042	2140.84	-1.89	2138.95
12:00 1ST FLOW	0.0	.109	114.71	-.22	114.50
- 12:05	5.0	.087	91.65	-.27	91.39
- 12:10	10.0	.080	84.32	-.28	84.03
- 12:15	15.0	.074	78.03	-.30	77.73
- 12:20	20.0	.074	78.03	-.30	77.73
- 12:25	25.0	.073	76.98	-.30	76.68
- 12:30	30.0	.073	76.98	-.30	76.68
12:30 END FLOW	0.0	.073	76.98	-.30	76.68
- 12:33	3.0	.081	85.37	-.28	85.08
- 12:36	6.0	.125	131.48	-.18	131.30
- 12:39	9.0	.218	228.97	.03	228.99
- 12:42	12.0	.351	368.37	.32	368.70
- 12:45	15.0	.460	482.62	.57	483.19
- 12:48	18.0	.538	564.38	.74	565.13
- 12:51	21.0	.601	630.42	.89	631.30
- 12:54	24.0	.655	687.02	1.01	688.03
- 12:57	27.0	.692	725.80	1.09	726.89
- 12:58	28.0	.700	734.19	1.11	735.29
12:58 1ST SHUT-IN	0.0	.700	734.19	1.11	735.29
1:08 2ND FLOW	0.0	.117	123.10	-.20	122.90
- 1:03	5.0	.092	96.90	-.26	96.64
- 1:08	10.0	.085	89.56	-.27	89.29
- 1:13	15.0	.084	88.51	-.27	88.24
- 1:18	20.0	.084	88.51	-.27	88.24
- 1:23	25.0	.080	84.32	-.28	84.03
- 1:28	30.0	.080	84.32	-.28	84.03
1:28 END FLOW	0.0	.080	84.32	-.28	84.03
- 1:31	3.0	.084	88.51	-.27	88.24
- 1:34	6.0	.097	102.14	-.25	101.89
- 1:37	9.0	.105	110.52	-.23	110.29
- 1:40	12.0	.208	218.48	0.00	218.49
- 1:43	15.0	.291	305.48	.19	305.67
- 1:46	18.0	.387	406.11	.41	406.51
- 1:49	21.0	.462	484.72	.57	485.29
- 1:52	24.0	.530	556.00	.73	556.72
- 1:55	27.0	.579	607.36	.84	608.19
- 1:56	28.0	.585	613.65	.85	614.50
1:56 2ND SHUT-IN	0.0	.585	613.65	.85	614.50
1:56 2ND HYDROSTATIC	0.0	2.005	2102.06	-2.06	2100.00

2

PRESSURE ( P S I G )

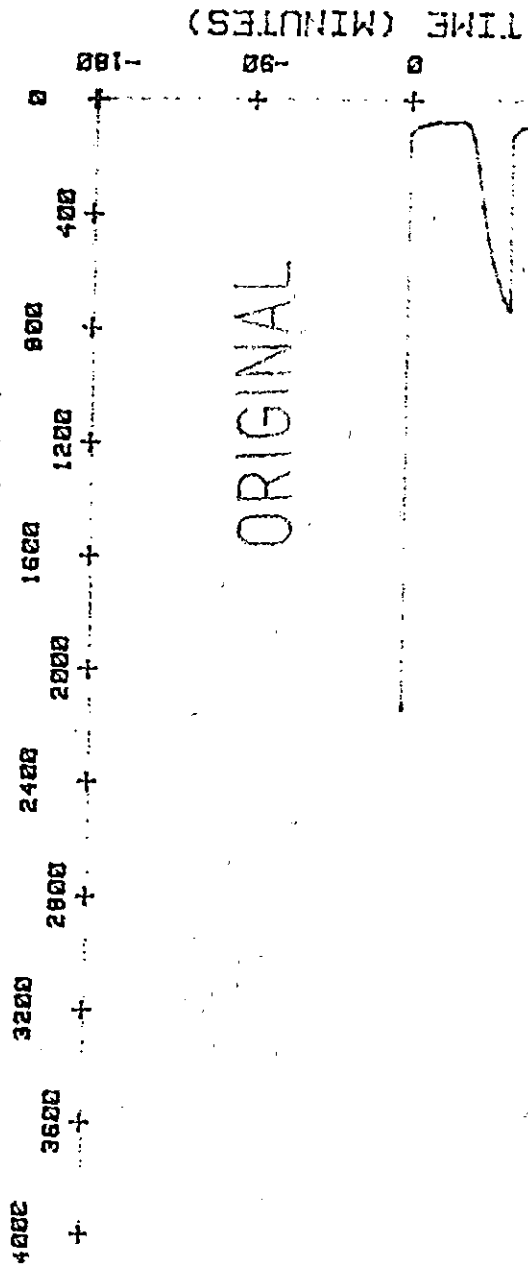

ORIGINAL

COMPANY : MUSTANG OIL AND GAS CORP.  
 WELL : SCHMITZ #1-15  
 LOCATION : C-SE-1/E 15-21S-34W  
 DATE : 9-15-1993  
 GAUGE # : 13561

# Superior Testers Enterprises, Inc.

R.R. 3, Box 295B, Great Bend, Kansas 67530

(316) 792-6902

Date 9 16 93 Location 15 215-34<sup>w</sup> Elevation 2969<sup>ft</sup> County FINNEY

Company MUSTANG OIL & GAS Corp Number of Copies \_\_\_\_\_

Charts Mailed to 100 S MAIN, WICHITA KS 67202

Drilling Contractor MURFIN R.G. 20<sup>th</sup>

Length Drill Pipe 4453 I.D. Drill Pipe 3.80 Tool Joint Size 4 1/2 X 7/8

Length Weight Pipe none I.D. Weight Pipe none Tool Joint Size none

Length Drill Collars 148 I.D. Drill Collars 2.25 Tool Joint Size 4 1/2 X 7/8

Top Packer Depth 4701 Bottom Packer Depth 4706 Number of Packers Two Packer Size 6 3/4

TESTED FROM 4706 TO 4720 ANCHOR LENGTH 14 TOTAL DEPTH 4720 Hole Size 7

LEASE & WELL NO. Schmitz 1-15 FORMATION TESTED MISS TEST NO. \_\_\_\_\_

Mud Weight 9.3 Viscosity 44 Water Loss 11.2 Chlorides - Pits 3,000 D.S.T. \_\_\_\_\_

Maximum Temp. 110 °F Initial Hydrostatic Pressure (A) 2360 P.S.I. Final Hydrostatic Pressure (H) 2345

Tool Open I.F.P. from 1030 m to 1100 m 30 min

Tool Closed I.C.I.P. from 1100 m to 1145 m 45 min

Tool Open F.F.P. from 1145 m to 1245 m 60 min

Tool Closed F.C.I.P. from 1245 m to 215 m 90 min

Initial Blow WEAK Building slowly off Bottom 24<sup>th</sup>

Final Blow WEAK Building slowly off Bottom 174

Total Feet Recovered 540 GARIN pip 195' OIL CUT MVP Gravity of Oil 33 Cor: \_\_\_\_\_

75 Feet of Clean oil 8 % Gas 90 % Oil 2 % Mud \_\_\_\_\_ %

60 Feet of OIL & GAS CUT MVP 18 % Gas 10 % Oil 72 % Mud \_\_\_\_\_ %

60 Feet of oil cut MVP 0 % Gas 12 % Oil 88 % Mud \_\_\_\_\_ %

\_\_\_\_\_ Feet of \_\_\_\_\_ % Gas \_\_\_\_\_ % Oil \_\_\_\_\_ % Mud \_\_\_\_\_ %

\_\_\_\_\_ Feet of \_\_\_\_\_ % Gas \_\_\_\_\_ % Oil \_\_\_\_\_ % Mud \_\_\_\_\_ %

\_\_\_\_\_ Feet of \_\_\_\_\_ % Gas \_\_\_\_\_ % Oil \_\_\_\_\_ % Mud \_\_\_\_\_ %

\_\_\_\_\_ Feet of \_\_\_\_\_ % Gas \_\_\_\_\_ % Oil \_\_\_\_\_ % Mud \_\_\_\_\_ %

\_\_\_\_\_ Feet of \_\_\_\_\_ % Gas \_\_\_\_\_ % Oil \_\_\_\_\_ % Mud \_\_\_\_\_ %

\_\_\_\_\_ Feet of \_\_\_\_\_ % Gas \_\_\_\_\_ % Oil \_\_\_\_\_ % Mud \_\_\_\_\_ %

\_\_\_\_\_ Feet of \_\_\_\_\_ % Gas \_\_\_\_\_ % Oil \_\_\_\_\_ % Mud \_\_\_\_\_ %

Remarks \_\_\_\_\_

Extra Equipment - Jars yes Safety Joint yes Extra Packer new Straddle none Hook Wall none

Top Recorder No. 17561 Clock No. 17056 Depth 4714 Cir. Sub \_\_\_\_\_ Sampler none

Bottom Recorder No. 2875 Clock No. 27937 Depth 4717 Insurance NA

Price of Job \_\_\_\_\_

Tool Operator PAT STEVENSON

Approved By \_\_\_\_\_

NO 12124

from [B]	<u>84</u>	P.S.I. to [C]	<u>73</u>
[D]	<u>1060</u>		
from [E]	<u>105</u>	P.S.I. to [F]	<u>105</u>
[G]	<u>1070</u>		

ORIGINAL

Superior Testers Enterprises, Inc. shall not be liable for damage of any kind property or personnel of the one for whom a test is made, or for any loss sustained, directly or indirectly, through the use of its equipment, or its statement opinion concerning the results of any test. Tools lost or damaged in the hole paid for at cost by the party for whom the test is made.

API# 15-055-21237

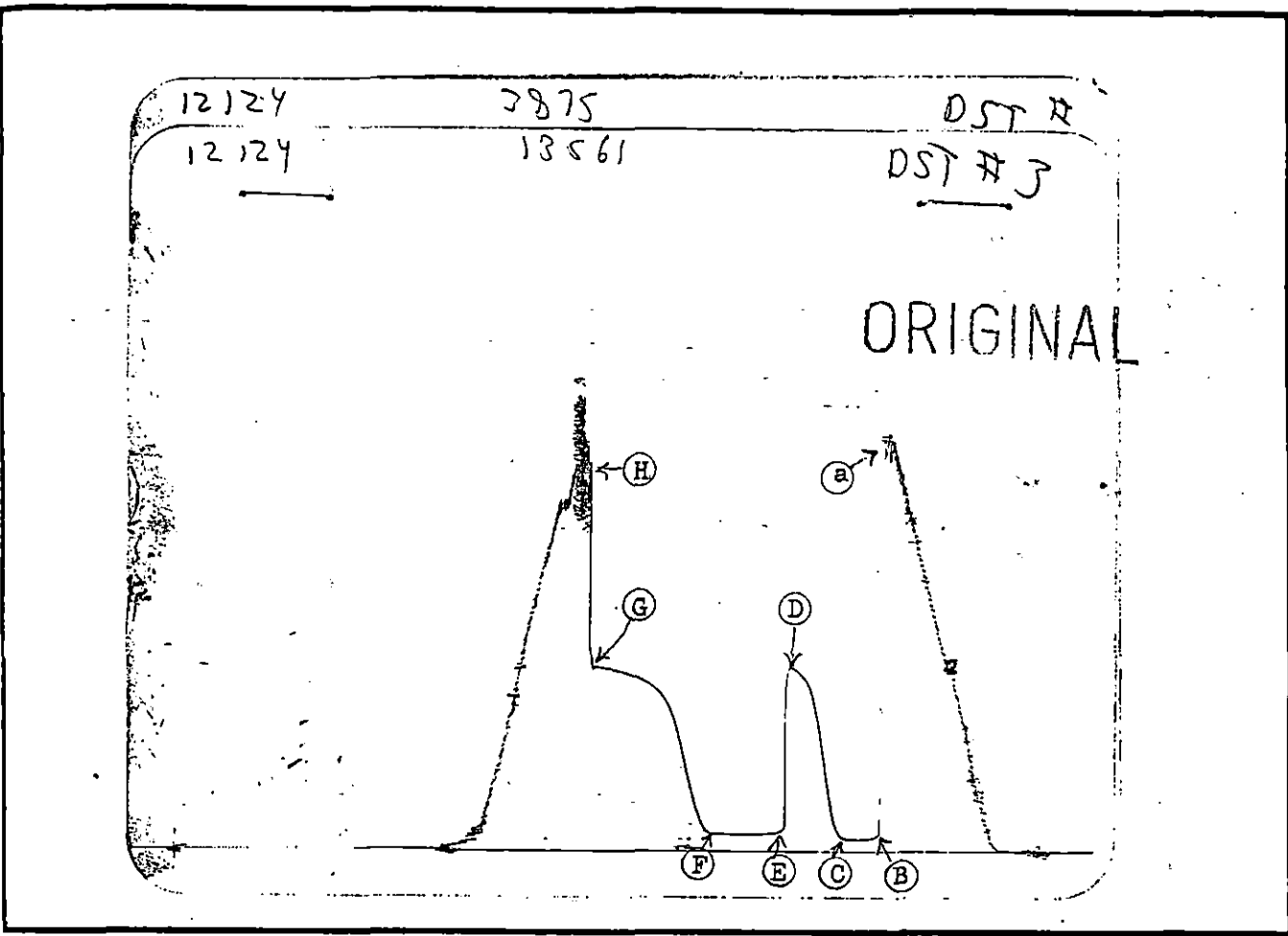

This is an actual photograph of recorder chart.

POINT	PRESSURE		
	FIELD READING	OFFICE READING	
(A) Initial Hydrostatic Mud .....	<u>2360</u>	<u>2364</u>	P.S.I.
(B) First Initial Flow Pressure .....	<u>84</u>	<u>105</u>	P.S.I.
(C) First Final Flow Pressure .....	<u>73</u>	<u>71</u>	P.S.I.
(D) Initial Closed-in Pressure .....	<u>1060</u>	<u>1060</u>	P.S.I.
(E) Second Initial Flow Pressure .....	<u>105</u>	<u>140</u>	P.S.I.
(F) Second Final Flow Pressure .....	<u>105</u>	<u>107</u>	P.S.I.
(G) Final Closed-in Pressure .....	<u>1070</u>	<u>1058</u>	P.S.I.
(H) Final Hydrostatic Mud .....	<u>2345</u>	<u>2323</u>	P.S.I.

LANEY  
Copies  
1  
2  
3  
4  
5  
6  
7  
8  
9  
10  
11  
12  
13  
14  
15  
16  
17  
18  
19  
20  
21  
22  
23  
24  
25  
26  
27  
28  
29  
30  
31  
32  
33  
34  
35  
36  
37  
38  
39  
40  
41  
42  
43  
44  
45  
46  
47  
48  
49  
50  
51  
52  
53  
54  
55  
56  
57  
58  
59  
60  
61  
62  
63  
64  
65  
66  
67  
68  
69  
70  
71  
72  
73  
74  
75  
76  
77  
78  
79  
80  
81  
82  
83  
84  
85  
86  
87  
88  
89  
90  
91  
92  
93  
94  
95  
96  
97  
98  
99  
100  
101  
102  
103  
104  
105  
106  
107  
108  
109  
110  
111  
112  
113  
114  
115  
116  
117  
118  
119  
120  
121  
122  
123  
124  
125  
126  
127  
128  
129  
130  
131  
132  
133  
134  
135  
136  
137  
138  
139  
140  
141  
142  
143  
144  
145  
146  
147  
148  
149  
150  
151  
152  
153  
154  
155  
156  
157  
158  
159  
160  
161  
162  
163  
164  
165  
166  
167  
168  
169  
170  
171  
172  
173  
174  
175  
176  
177  
178  
179  
180  
181  
182  
183  
184  
185  
186  
187  
188  
189  
190  
191  
192  
193  
194  
195  
196  
197  
198  
199  
200  
201  
202  
203  
204  
205  
206  
207  
208  
209  
210  
211  
212  
213  
214  
215  
216  
217  
218  
219  
220  
221  
222  
223  
224  
225  
226  
227  
228  
229  
230  
231  
232  
233  
234  
235  
236  
237  
238  
239  
240  
241  
242  
243  
244  
245  
246  
247  
248  
249  
250  
251  
252  
253  
254  
255  
256  
257  
258  
259  
260  
261  
262  
263  
264  
265  
266  
267  
268  
269  
270  
271  
272  
273  
274  
275  
276  
277  
278  
279  
280  
281  
282  
283  
284  
285  
286  
287  
288  
289  
290  
291  
292  
293  
294  
295  
296  
297  
298  
299  
300  
301  
302  
303  
304  
305  
306  
307  
308  
309  
310  
311  
312  
313  
314  
315  
316  
317  
318  
319  
320  
321  
322  
323  
324  
325  
326  
327  
328  
329  
330  
331  
332  
333  
334  
335  
336  
337  
338  
339  
340  
341  
342  
343  
344  
345  
346  
347  
348  
349  
350  
351  
352  
353  
354  
355  
356  
357  
358  
359  
360  
361  
362  
363  
364  
365  
366  
367  
368  
369  
370  
371  
372  
373  
374  
375  
376  
377  
378  
379  
380  
381  
382  
383  
384  
385  
386  
387  
388  
389  
390  
391  
392  
393  
394  
395  
396  
397  
398  
399  
400  
401  
402  
403  
404  
405  
406  
407  
408  
409  
410  
411  
412  
413  
414  
415  
416  
417  
418  
419  
420  
421  
422  
423  
424  
425  
426  
427  
428  
429  
430  
431  
432  
433  
434  
435  
436  
437  
438  
439  
440  
441  
442  
443  
444  
445  
446  
447  
448  
449  
450  
451  
452  
453  
454  
455  
456  
457  
458  
459  
460  
461  
462  
463  
464  
465  
466  
467  
468  
469  
470  
471  
472  
473  
474  
475  
476  
477  
478  
479  
480  
481  
482  
483  
484  
485  
486  
487  
488  
489  
490  
491  
492  
493  
494  
495  
496  
497  
498  
499  
500  
501  
502  
503  
504  
505  
506  
507  
508  
509  
510  
511  
512  
513  
514  
515  
516  
517  
518  
519  
520  
521  
522  
523  
524  
525  
526  
527  
528  
529  
530  
531  
532  
533  
534  
535  
536  
537  
538  
539  
540  
541  
542  
543  
544  
545  
546  
547  
548  
549  
550  
551  
552  
553  
554  
555  
556  
557  
558  
559  
560  
561  
562  
563  
564  
565  
566  
567  
568  
569  
570  
571  
572  
573  
574  
575  
576  
577  
578  
579  
580  
581  
582  
583  
584  
585  
586  
587  
588  
589  
590  
591  
592  
593  
594  
595  
596  
597  
598  
599  
600  
601  
602  
603  
604  
605  
606  
607  
608  
609  
610  
611  
612  
613  
614  
615  
616  
617  
618  
619  
620  
621  
622  
623  
624  
625  
626  
627  
628  
629  
630  
631  
632  
633  
634  
635  
636  
637  
638  
639  
640  
641  
642  
643  
644  
645  
646  
647  
648  
649  
650  
651  
652  
653  
654  
655  
656  
657  
658  
659  
660  
661  
662  
663  
664  
665  
666  
667  
668  
669  
670  
671  
672  
673  
674  
675  
676  
677  
678  
679  
680  
681  
682  
683  
684  
685  
686  
687  
688  
689  
690  
691  
692  
693  
694  
695  
696  
697  
698  
699  
700  
701  
702  
703  
704  
705  
706  
707  
708  
709  
710  
711  
712  
713  
714  
715  
716  
717  
718  
719  
720  
721  
722  
723  
724  
725  
726  
727  
728  
729  
730  
731  
732  
733  
734  
735  
736  
737  
738  
739  
740  
741  
742  
743  
744  
745  
746  
747  
748  
749  
750  
751  
752  
753  
754  
755  
756  
757  
758  
759  
760  
761  
762  
763  
764  
765  
766  
767  
768  
769  
770  
771  
772  
773  
774  
775  
776  
777  
778  
779  
780  
781  
782  
783  
784  
785  
786  
787  
788  
789  
790  
791  
792  
793  
794  
795  
796  
797  
798  
799  
800  
801  
802  
803  
804  
805  
806  
807  
808  
809  
810  
811  
812  
813  
814  
815  
816  
817  
818  
819  
820  
821  
822  
823  
824  
825  
826  
827  
828  
829  
830  
831  
832  
833  
834  
835  
836  
837  
838  
839  
840  
841  
842  
843  
844  
845  
846  
847  
848  
849  
850  
851  
852  
853  
854  
855  
856  
857  
858  
859  
860  
861  
862  
863  
864  
865  
866  
867  
868  
869  
870  
871  
872  
873  
874  
875  
876  
877  
878  
879  
880  
881  
882  
883  
884  
885  
886  
887  
888  
889  
890  
891  
892  
893  
894  
895  
896  
897  
898  
899  
900  
901  
902  
903  
904  
905  
906  
907  
908  
909  
910  
911  
912  
913  
914  
915  
916  
917  
918  
919  
920  
921  
922  
923  
924  
925  
926  
927  
928  
929  
930  
931  
932  
933  
934  
935  
936  
937  
938  
939  
940  
941  
942  
943  
944  
945  
946  
947  
948  
949  
950  
951  
952  
953  
954  
955  
956  
957  
958  
959  
960  
961  
962  
963  
964  
965  
966  
967  
968  
969  
970  
971  
972  
973  
974  
975  
976  
977  
978  
979  
980  
981  
982  
983  
984  
985  
986  
987  
988  
989  
990  
991  
992  
993  
994  
995  
996  
997  
998  
999  
1000

ge of any kind  
or any loss  
t, or its state  
ed in the hole

ORIGINAL

PERIOR TESTERS ENTERPRISES INC.

WELL IDENTIFICATION DATA

COMPANY : MUSTANG OIL AND GAS CORP. WELL NAME : SCHMITZ #1-15  
ADDRESS : 100 S.MAIN.WICHITA LOCATION : C-SE-NE 15-21S-34W  
COUNTY : KANSAS.FINNEY FIELD :  
WELL NO. (KB) : 2969 TEST DATE : 9-16-1993

EQUIPMENT AND HOLE DATA

FORMATION TESTED : MISSISSIPPI DRILL PIPE LENGTH(ft) : 4453  
DEPTH (KB) : 4706 to 4720 DRILL PIPE O.D.(in) : 3.82  
DRILL PIPE LENGTH(ft) : 14 WEIGHT PIPE LENGTH(ft) :  
TYPE OF TEST : Conventional WEIGHT PIPE ID : 2.75  
DEPTH(ft-kg) : 4720 DRILL COLLAR LENGTH(ft) : 148  
HOLE SIZE(in) : 7 7/8 DRILL COLLAR I.D.(in) : 2.259  
HOLE WEIGHT : 9.3 TOP PACKER DEPTH(kb) : 4701  
VISCOSITY : 44 BOTTOM PACKER DEPTH(kb) : 4706  
SOLIDS : 3000 DUAL PACKERS :  
HOLE CHOKES : 3/4 PACKER SIZE(in) : 6 3/4  
HOLE CHOKES(in) : 3/4 PACKER HOLD : Yes  
HOLE SIZE(O.D.) : 5 1/2 TOOL PLUG : No  
HOLE JOINT SIZE(F.H.) : 4 1/2 REVERSED OUT : No  
HOLE TEMPERATURE(F) : 110 TEST TICKET NUMBER : 12124

EQUIPMENT : -JARS -SAFETY JOINT

WELL SERIAL NO. : 13561  
WELL NO. : 0 - 4175 CLOCK RANGE :  
WELL NO. : 1048.18 \* Def1. + .46

WELL BLOW

WELL Opening : WEAK BLOW BUILT TO BOTTOM OF THE BUCKET IN 24 MIN.  
WELL Opening : WEAK BLOW BUILT TO BOTTOM OF THE BUCKET IN 17 MIN.

WELL LOG

WELL 540 feet of GAS IN THE PIPE  
WELL 75 feet of CLEAN GASSY OIL-GRAVITY 33 CORRECTED  
WELL 60 feet of OIL AND GAS CUT MUD  
WELL 60 feet of OIL CUT MUD

WELL OPERATED BY : ARDEN RATZLAFF TOOL OPERATOR : PAT STEVENSON

WELL INTERPRETATION BY : SUPERIOR TESTERS ENTERPRISES INC.

ORIGINAL

PERIOR TESTERS ENTERPRISES INC.

SUBSURFACE PRESSURE MEASUREMENTS

MUSTANG OIL AND GAS CORP. WELL NAME : SCHMITZ #1-15  
 TEST : 9-16-1993 LOCATION : C-SE-NE 15-21S-34W  
 4714.0 SERIAL NO. : 13561

COMMENTS	TIME min	DEFL in	PRESSURE PSIG		
			----- CALC	CORR	----- CORRECTED
0.13					
4714.0 ft-kb					
HYDROSTATIC	0.0	2.256	2365.15	-.94	2364.21
1ST FLOW	0.0	.100	105.28	-.24	105.04
- 10:35	5.0	.077	81.17	-.29	80.88
- 10:40	10.0	.072	75.93	-.30	75.63
- 10:45	15.0	.069	72.79	-.31	72.48
- 10:50	20.0	.070	73.84	-.31	73.53
- 10:55	25.0	.070	73.84	-.31	73.53
- 11:00	30.0	.068	71.74	-.31	71.43
END FLOW	0.0	.068	71.74	-.31	71.43
- 11:01	1.0	.075	79.08	-.29	78.78
- 11:02	2.0	.078	82.22	-.29	81.93
- 11:03	3.0	.082	86.41	-.28	86.13
- 11:04	4.0	.089	93.75	-.26	93.49
- 11:05	5.0	.097	102.14	-.25	101.89
- 11:06	6.0	.108	113.67	-.22	113.45
- 11:07	7.0	.123	129.39	-.19	129.20
- 11:08	8.0	.138	145.11	-.15	144.96
- 11:09	9.0	.162	170.27	-.10	170.17
- 11:10	10.0	.189	198.57	-.04	198.53
- 11:11	11.0	.237	248.88	.07	248.95
- 11:12	12.0	.271	284.52	.15	284.66
- 11:13	13.0	.325	341.12	.27	341.39
- 11:14	14.0	.373	391.43	.37	391.81
- 11:15	15.0	.407	427.07	.45	427.52
- 11:18	18.0	.567	594.78	.81	595.59
- 11:21	21.0	.716	750.96	1.14	752.10
- 11:24	24.0	.826	866.26	1.39	867.65
- 11:27	27.0	.896	939.63	1.55	941.18
- 11:30	30.0	.936	981.56	1.64	983.19
- 11:33	33.0	.960	1006.71	1.64	1008.35
- 11:36	36.0	.980	1027.68	1.55	1029.23
- 11:39	39.0	.996	1044.45	1.48	1045.93
- 11:42	42.0	1.010	1059.12	1.42	1060.54
142 1ST SHUT-IN	0.0	1.010	1059.12	1.42	1060.54
142 2ND FLOW	0.0	.134	140.92	-.16	140.76
- 11:47	5.0	.109	114.71	-.22	114.50
- 11:52	10.0	.102	107.38	-.23	107.14
- 11:57	15.0	.101	106.33	-.24	106.09
- 12:02	20.0	.100	105.28	-.24	105.04
- 12:07	25.0	.100	105.28	-.24	105.04



ORIGINAL

ERIOR TESTERS ENTERPRISES INC.

SUBSURFACE PRESSURE MEASUREMENTS

MUSTANG OIL AND GAS CORP. WELL NAME : SCHMITZ #1-15  
 TEST : 9-16-1993 LOCATION : C-SE-NE 15-21S-34W  
 4714.0 SERIAL NO. : 13561

COMMENTS	TIME min	DEFL in	PRESSURE PSIG		
			CALC	CORR	CORRECTED
1:3					
- 12:12	30.0	.100	105.28	-.24	105.04
- 12:16	34.0	.100	105.28	-.24	105.04
- 12:21	39.0	.100	105.28	-.24	105.04
- 12:26	44.0	.100	105.28	-.24	105.04
- 12:32	50.0	.101	106.33	-.24	106.09
- 12:37	55.0	.102	107.38	-.23	107.14
- 12:42	60.0	.102	107.38	-.23	107.14
END FLOW	0.0	.102	107.38	-.23	107.14
- 12:43	1.0	.102	107.38	-.23	107.14
- 12:44	2.0	.105	110.52	-.23	110.29
- 12:45	3.0	.108	113.67	-.22	113.45
- 12:46	4.0	.114	119.95	-.21	119.75
- 12:47	5.0	.121	127.29	-.19	127.10
- 12:48	6.0	.129	135.69	-.17	135.50
- 12:49	7.0	.139	146.16	-.15	146.01
- 12:50	8.0	.154	161.88	-.12	161.76
- 12:51	9.0	.170	178.65	-.08	178.57
- 12:52	10.0	.188	197.52	-.04	197.48
- 12:53	11.0	.208	218.48	0.00	218.49
- 12:54	12.0	.233	244.69	.06	244.75
- 12:55	13.0	.254	266.70	.11	266.81
- 12:56	14.0	.283	297.10	.17	297.27
- 12:57	15.0	.308	323.30	.23	323.53
- 13:00	18.0	.392	411.35	.42	411.76
- 13:03	21.0	.487	510.93	.63	511.55
- 13:06	24.0	.583	611.55	.84	612.39
- 13:09	27.0	.671	703.79	1.04	704.83
- 13:12	30.0	.746	782.40	1.21	783.61
- 13:15	33.0	.795	833.76	1.32	835.08
- 13:18	36.0	.834	874.64	1.41	876.05
- 13:21	39.0	.865	907.14	1.48	908.61
- 13:24	42.0	.887	930.20	1.53	931.72
- 13:27	45.0	.904	948.01	1.56	949.58
- 13:30	48.0	.917	961.64	1.59	963.24
- 13:33	51.0	.929	974.22	1.62	975.84
- 13:36	54.0	.939	984.70	1.64	986.34
- 13:39	57.0	.949	995.18	1.67	996.85
- 13:42	60.0	.957	1003.57	1.65	1005.22
- 13:45	63.0	.965	1011.95	1.62	1013.57
- 13:48	66.0	.972	1019.29	1.59	1020.88

ORIGINAL

PERIOR TESTERS ENTERPRISES INC.

SUBSURFACE PRESSURE MEASUREMENTS

WELL : MUSTANG OIL AND GAS CORP. WELL NAME : SCHMITZ #1-15  
TEST : 9-16-1993 LOCATION : C-SE-NE 15-21S-34W  
4714.0 SERIAL NO. : 13561

COMMENTS	TIME min	DEFL in	PRESSURE PSIG		
			----- CALC	CORR	CORRECTED
0.3					
- 13:51	69.0	.978	1025.58	1.56	1027.14
- 13:54	72.0	.983	1030.82	1.54	1032.36
- 13:57	75.0	.988	1036.06	1.52	1037.58
- 14:00	78.0	.993	1041.30	1.49	1042.80
- 14:03	81.0	.998	1046.54	1.47	1048.02
- 14:06	84.0	1.001	1049.69	1.46	1051.15
- 14:09	87.0	1.004	1052.83	1.45	1054.28
- 14:12	90.0	1.008	1057.03	1.43	1058.46
2ND SHUT-IN	0.0	1.008	1057.03	1.43	1058.46
HYDROSTATIC	0.0	2.217	2324.27	-1.11	2323.16

CALCULATED RECOVERY ANALYSIS

ORIGINAL

Number: 3

Test ticket number: 12124

Total Feet	***** Gas **** %	***** Oil **** Feet	***** Oil **** %	***** Mud **** Feet	***** Mud **** %	***** Mud **** Feet
540	100.00	540.00	0.00	0.00	0.00	0.00
75	8.00	6.00	90.00	67.50	2.00	1.50
60	18.00	10.80	10.00	6.00	72.00	43.20
60	0.00	0.00	12.00	7.20	88.00	52.80
735	75.76	556.80	10.98	80.70	13.27	97.50

Total Feet	**** WATER **** %	**** WATER **** Feet	Chlorides (ppm)	Resistivity (ohms)	Temperature (deg)
540	0.00	0.00	0.00	0.00	0.00
75	0.00	0.00	0.00	0.00	0.00
60	0.00	0.00	0.00	0.00	0.00
60	0.00	0.00	0.00	0.00	0.00
735	0.00	0.00			

INTERPRETATION BY : SUPERIOR TESTERS ENTERPRISES, INC.

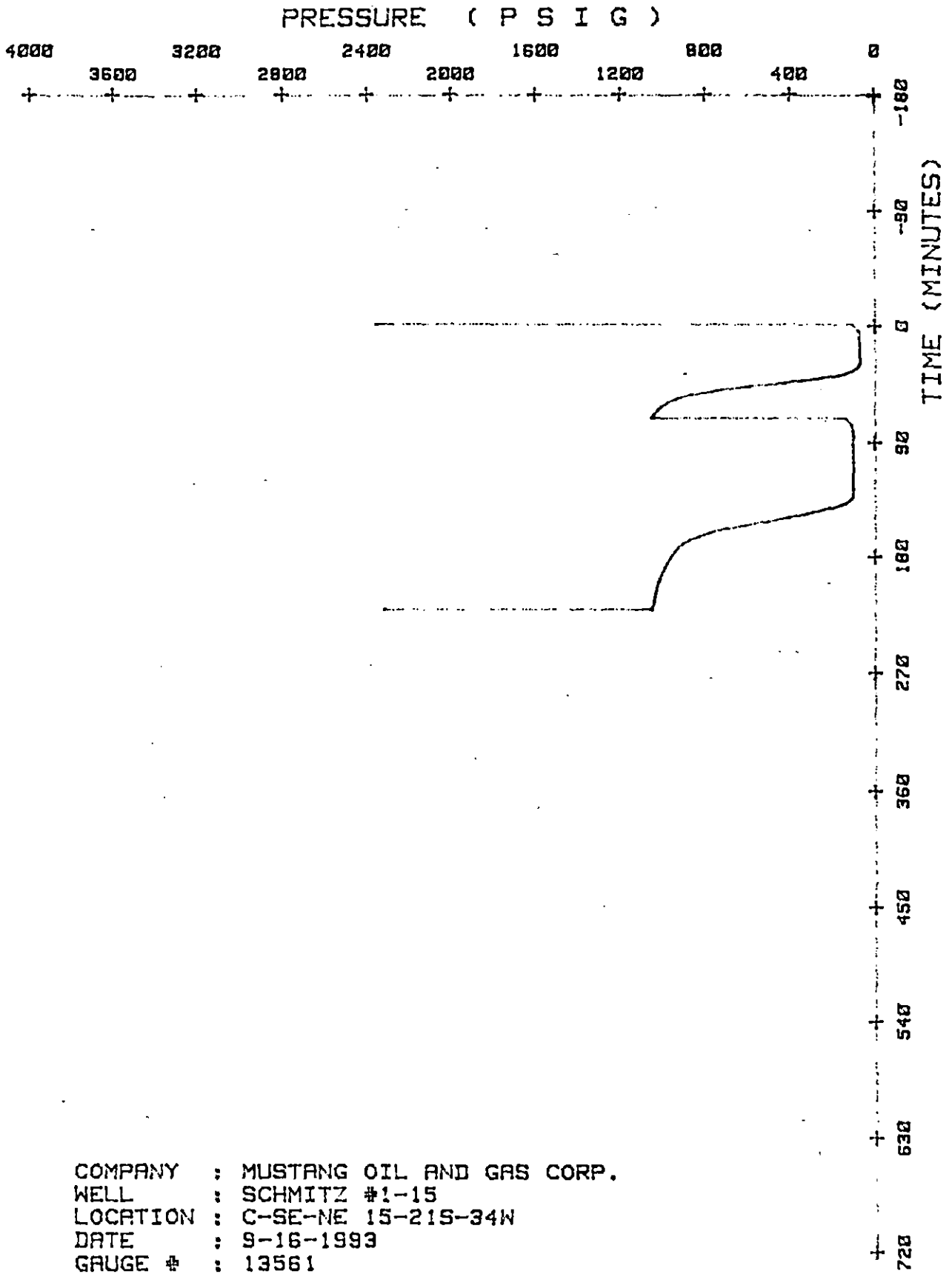

COMPANY : MUSTANG OIL AND GAS CORP.  
 WELL : SCHMITZ #1-15  
 LOCATION : C-SE-NE 15-215-34W  
 DATE : 9-16-1993  
 GAUGE # : 13561

GAUGE # : 13561

LOCATION : C-SE-NE 15-21S-34W

DATE : 9-16-1993

# Initial Shut In Extrapolated Pressure  $p^* = 1353$

ONLY 3 POINTS WERE USED FOR EXTRAPOTION

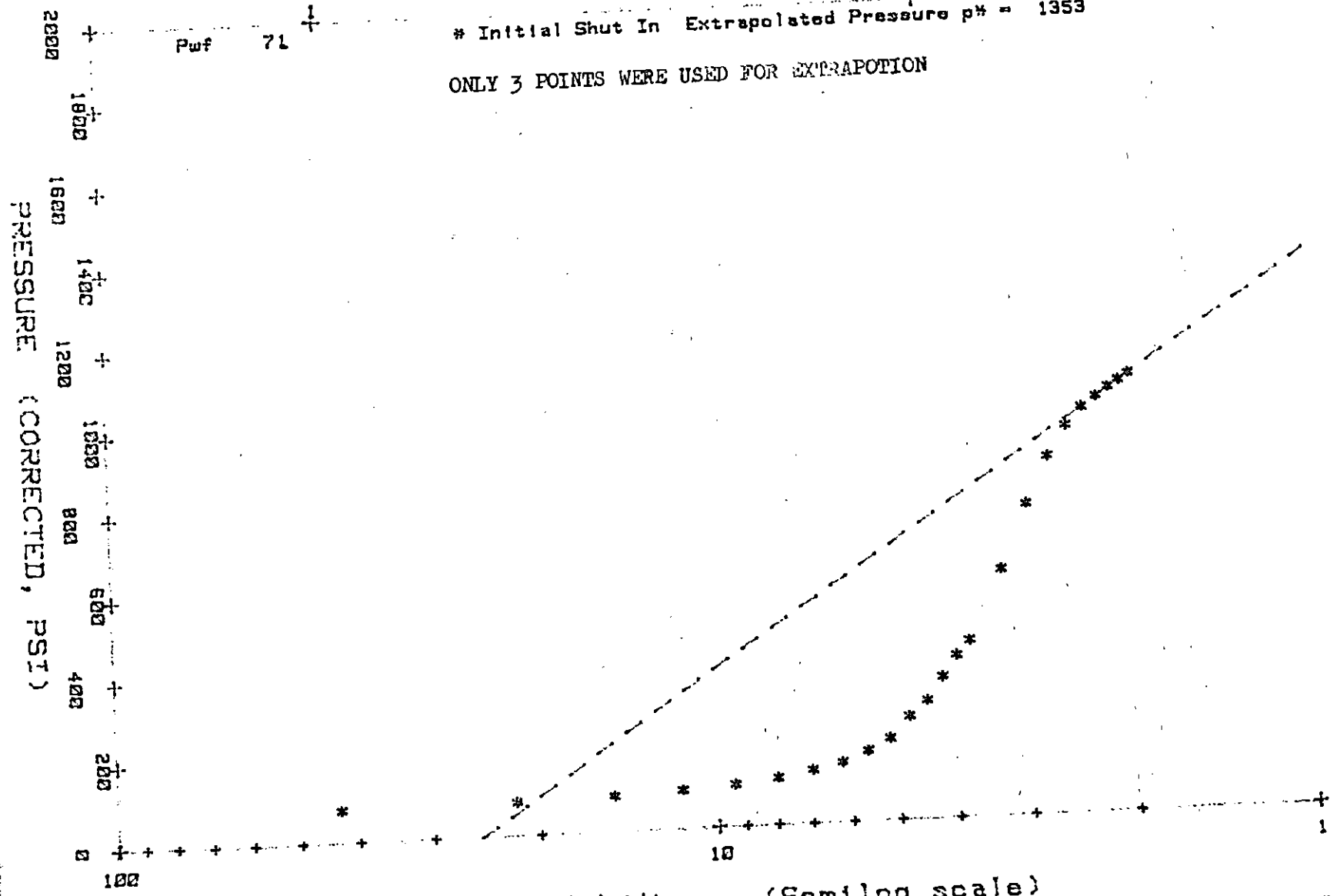

ORIGINAL

PERIOR TESTERS ENTERPRISES INC.

HORNER ANALYSIS

ORIGINAL

COMPANY : MUSTANG OIL AND GAS CORP.  
 NAME : SCHMITZ #1-15  
 LOCATION : C-SE-NE 15-21S-34W  
 COUNTY : KANSAS.FINNEY  
 DATE OF TEST : 9-16-1993  
 START KB : 4706 to 4720  
 INTERVAL (ft) K.B. : 14.00  
 (GR) : (KB) : 2969

INSTRUMENT SERIAL NO. : 13561  
 TEST CALIBRATION :

COMMENTS	TIME min	(T+dt)/dt min	----- PRESSURES CORR PSIG -----
Test depth :	4714.0 ft-kb		
00 END FLOW	0.00	0.00	71.43
	1.00	43.00	78.78
	2.00	22.00	81.93
	3.00	15.00	86.13
	4.00	11.50	93.49
	5.00	9.40	101.89
	6.00	8.00	113.45
	7.00	7.00	129.20
	8.00	6.25	144.96
	9.00	5.67	170.17
	10.00	5.20	198.53
	11.00	4.82	248.95
	12.00	4.50	284.66
	13.00	4.23	341.39
	14.00	4.00	391.81
	15.00	3.80	427.52
	18.00	3.33	595.59
	21.00	3.00	752.10
	24.00	2.75	867.65
	27.00	2.56	941.18
	30.00	2.40	983.19
	33.00	2.27	1008.40
	36.00	2.17	1029.41
	39.00	2.08	1046.22
	42.00	2.00	1060.92
012 1ST SHUT-IN	0.00	0.00	1060.92

ORIGINAL

SUPERIOR TESTERS ENTERPRISES INC.

DATA SUMMARY

WELL : MUSTANG OIL AND GAS CORP. WELL NAME : SCHMITZ #1-15  
TEST : 9-16-1993 LOCATION : C-SE-NE 15-21S-34W  
DAYS : 3 SHUT-IN PERIOD : 1

INTERPRETIVE DATA (OIL)

RELATED RESERVOIR PRESSURE (psi): .....	1353.00
Slope of Build-up Curve (psi/log cycle): .....	967.46
Effective Producing Time (min): .....	42.00

INTERPRETATION BY : SUPERIOR TESTERS ENTERPRISES, INC.

LOCATION : C-SE-NE 15-21S-34W

DATE : 9-16-1993

GAUGE # : 13561

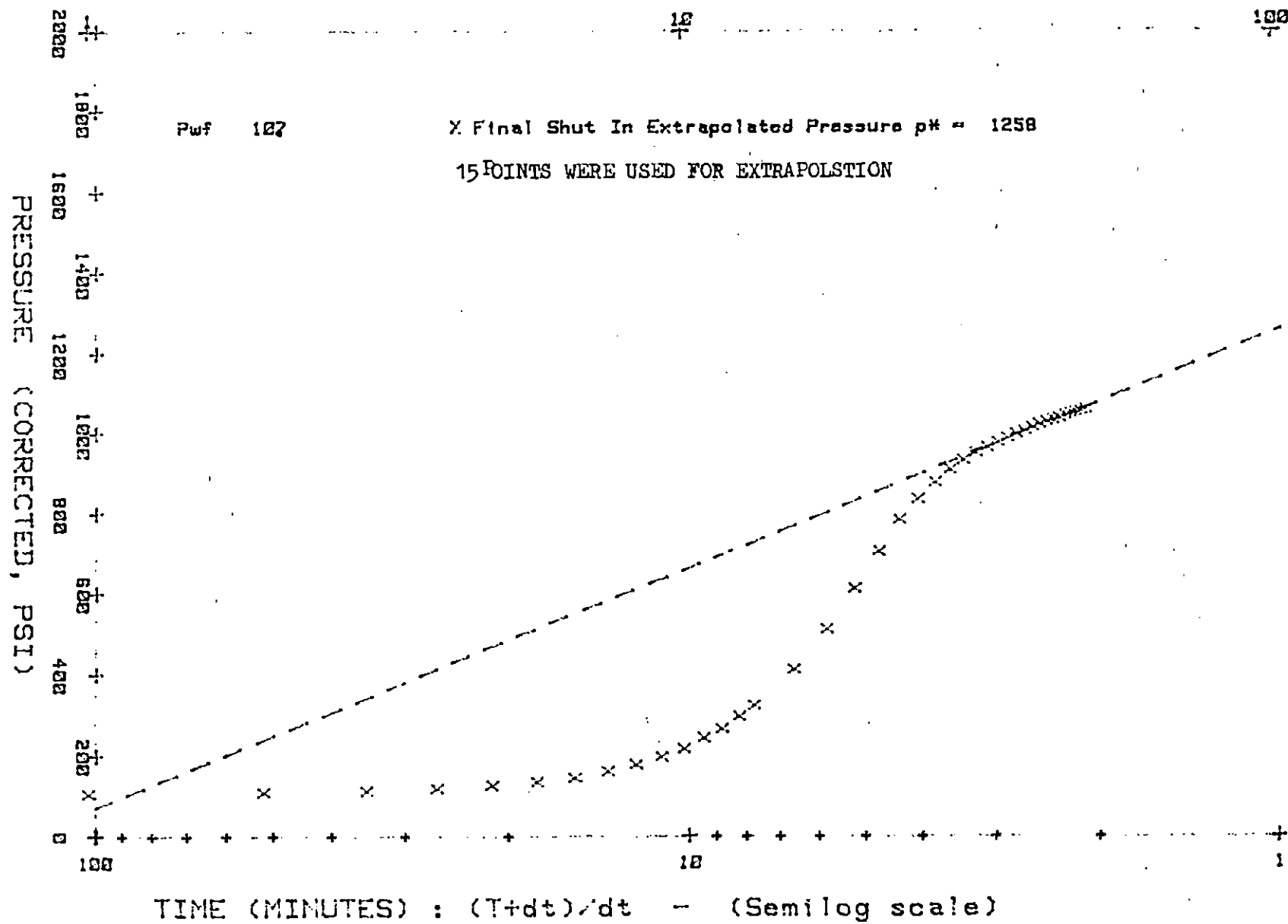



UPERIOR TESTERS ENTERPRISES INC.

HORNER ANALYSIS

ORIGINAL

COMPANY : MUSTANG OIL AND GAS CORP.  
 NAME : SCHMITZ #1-15  
 LOCATION : C-SE-NE 15-21S-34W  
 & COUNTY : KANSAS.FINNEY  
 DATE OF TEST : 9-16-1993  
 INT. KB : 4706 to 4720  
 INTERVAL (ft) K.B. : 14.00  
 (GR) : (KB) : 2969

TEST SERIAL NO. : 13561  
 TEST CALIBRATION :

COMMENTS	TIME min	(T+dt)/dt min	----- PRESSURES CORR PSIG -----
Test depth :	4714.0	ft-kb	
42 END FLOW	0.00	0.00	107.14
	1.00	103.00	107.14
	2.00	52.00	110.29
	3.00	35.00	113.45
	4.00	26.50	119.75
	5.00	21.40	127.10
	6.00	18.00	135.50
	7.00	15.57	146.01
	8.00	13.75	161.76
	9.00	12.33	178.57
	10.00	11.20	197.48
	11.00	10.27	218.49
	12.00	9.50	244.75
	13.00	8.85	266.81
	14.00	8.29	297.27
	15.00	7.80	323.53
	18.00	6.67	411.76
	21.00	5.86	511.55
	24.00	5.25	612.39
	27.00	4.78	704.83
	30.00	4.40	783.61
	33.00	4.09	835.08
	36.00	3.83	876.05
	39.00	3.62	908.61
	42.00	3.43	931.72
	45.00	3.27	949.58
	48.00	3.13	963.24
	51.00	3.00	975.84
	54.00	2.89	986.34
	57.00	2.79	996.85

UPERIOR TESTERS ENTERPRISES INC.

HORNER ANALYSIS

WELL : MUSTANG OIL AND GAS CORP. WELL NAME : SCHMITZ #1-15  
 DATE OF TEST : 9-16-1993 LOCATION : C-SE-NE 15-21S-34W  
 TEST DEPTH : 4714.0 SERIAL NO. : 13561

COMMENTS	TIME min	(T+dt)/dt min	----- PRESSURES CORR PSIG
	60.00	2.70	1005.25
	63.00	2.62	1013.66
	66.00	2.55	1021.01
	69.00	2.48	1027.31
	72.00	2.42	1032.56
	75.00	2.36	1037.82
	78.00	2.31	1043.07
	81.00	2.26	1048.32
	84.00	2.21	1051.47
	87.00	2.17	1054.62
	90.00	2.13	1058.82
2 2ND SHUT-IN	0.00	0.00	1058.82

PERIOR TESTERS ENTERPRISES INC.

DATA SUMMARY

ORIGINAL

WELL : MUSTANG OIL AND GAS CORP. WELL NAME : SCHMITZ #1-15  
 TEST : 9-16-1993 LOCATION : C-SE-NE 15-21S-34W  
 D : 3 SHUT-IN PERIOD : 2

INTERPRETIVE DATA (OIL)

PERMEABILITY	
Initial Permeability (md): .....	3.00
Final Permeability (md): .....	0.00
EFFECTIVE PERMEABILITY	
Initial (md): .....	.31
Final (md): .....	0.00
Relative Permeability (md/cp): .....	.39
Formation Compressibility (psi <sup>-1</sup> ): .....	7.86E-06
Estimated Damage Ratio: .....	.42
Calculated Damage Ratio: .....	.55
Reservoir Temperature (F): .....	110.00
Formation Porosity: .....	.13
Formation Thickness (ft): .....	8.00
Wellbore Radius (in): .....	3.94
Reservoir Compressibility (psi <sup>-1</sup> ): .....	4.80E-07
Calculated Skin Factor: .....	-1.85
Production with Damage Removed (bbl/D): .....	10.94
Productivity Index (bbl/psi): .....	.01
Well Flow Pressure (psi): .....	107.00
Approximate Radius of Investigation (ft): .....	26.00
Well Flowing Time (min): .....	102.00
Extrapolated Reservoir Pressure (psi): .....	1258.00
Slope of Build-up Curve (psi/log cycle): .....	592.72
Effective Producing Time (min): .....	102.00

Phone 913-483-2627, Russell, Kansas  
 Phone 316-793-5861, Great Bend, Kansas

Phone Plainville 913-434-2812  
 Phone Ness City 913-798-3843

ORIGINAL

**ALLIED CEMENTING CO., INC.**

5160

Home Office P. O. Box 31

Russell, Kansas 67665

*New*

Date	9-8-93	Sec.	15	Twp.	21	Range	34	Called Out		On Location	8:30 PM	Job Start		Finish	10:30 PM
Lease	Schmitz	Well No.	1-15	Location	Friend	8W-2 1/2 S-W 1/4		County	Finney	State	Kan				
Contractor	MurFin Dels Co #20														
Type Job	Surface														
Hole Size	12 1/4	T.D.	301'												
Csg.	8 5/8	Depth	301'												
Tbg. Size		Depth													
Drill Pipe		Depth													
Tool		Depth													
Cement Left in Csg.	15'	Shoe Joint													
Press Max.		Minimum													
Meas Line		Displace	✓												
Perf.															

**EQUIPMENT**

OKlay	No.	Cementer	Walt Terry
Pumptrk	300	Helper	
Pumptrk	No.	Cementer	Fitz
		Helper	
Bulktrk		Driver	
Bulktrk		Driver	

**DEPTH of Job**

Reference:	Pumptruck	430 <sup>00</sup>
	8 5/8 Wooden Plus	42 <sup>00</sup>
	2 <sup>25</sup> per mile	157 <sup>50</sup>
	Sub Total	
	Tax	
	Total	629 <sup>50</sup>

**Remarks:**

Cement Piel Circ ✓

Owner Same  
 To Allied Cementing Co., Inc.  
 You are hereby requested to rent cementing equipment and furnish cementer and helper to assist owner or contractor to do work as listed.

Send to P.O. Box 1609 Great Bend Kan 67530

Charge To Mustang Oil & Gas

Street 100 S. Main, Suite 300

City Wichita State Kan 67202

The above was done to satisfaction and supervision of owner agent or contractor.

Purchase Order No.  
 \*Rodney Farn  
**CEMENT**

Amount Ordered 200 SKS 69/40 per, 3%CC-2%Gel

Consisting of

Common	120 SKS	2	6 <sup>83</sup>	822 <sup>00</sup>
Poz. Mix	80 SKS	2	3 <sup>00</sup>	240 <sup>00</sup>
Gel.	4 SKS	2	7 <sup>00</sup>	N/C
Chloride	6 SKS	2	21 <sup>00</sup>	150 <sup>00</sup>
Quickset				

RECEIVED  
 STATE CORPORATION COMMISSION  
 Sales Tax

Handling 1<sup>00</sup> per JAN 0 1 1994 200<sup>00</sup>

Mileage 4¢ per sk/mile 70 mile 560<sup>00</sup>

CONSERVATION DIVISION  
 Wichita, Kansas

Sub Total 1,972<sup>00</sup>

Total

Floating Equipment

*Handwritten signature*

ORIGINAL

PAT



HALLIBURTON ENERGY SERVICES

P.O. BOX 951046  
DALLAS, TX 75395-1046

INVOICE

ORIGINAL

INVOICE NUMBER DATE

507933 09/18/1992

WELL LEASE NO./PROJECT		WELL NAME / PROJECT LOCATION		STATE	OWNER
SCHMITZ 1-15		FINNEY		KS	SAME
SERVICE LOCATION	CONTRACT NO.	PURPOSE		TICKET DATE	
LIBERAL	MURFIN	CEMENT PRODUCTION CASING		09/18/1992	
ACCT NO.	CUSTOMER AGENT	VENDOR NO.	CUSTOMER PHONE NO.	SHIPPED VIA	FILE NO.
418495	AI HAMMERSMITH			COMPANY TRUCK	5710

DIRECT CORRESPONDENCE TO:

MUSTANG OIL & GAS CORPORATION  
P O BOX 1609  
GREAT BEND, KS 67530

OKLAHOMA TOWER  
210 WEST PARK AVENUE  
SUITE 2000  
OKLAHOMA CITY, OK 73102-5601

REFERENCE NO.	DESCRIPTION	QUANTITY	UNIT PRICE	TOTAL
PRICING AREA - MID CONTINENT				
000-117	MILEAGE	72 MI	2.75	396.00
		2 UNT		
001-016	CEMENTING CASING	4852 FT	1,635.00	1,635.00
		1 UNT		
030-016	CEMENTING PLUG SW ALUM TOP	4 1/2 IN	45.00	45.00
		1 EA		
12A	GUIDE SHOE - 4 1/2" BRD THD.	1 EA	95.00	95.00
825.201				
24A	INSERT FLOAT VALVE - 4 1/2" BRD	1 EA	73.00	73.00
815.19101				
27	FILL-UP UNIT 4 1/2"-5"	1 EA	45.00	45.00
815.19111				
40	CENTRALIZER 4-1/2 X 7 7/8 8.44	9 EA	43.00	387.00
807.93004				
350	HALLIBURTON WELD-A	1 LB	14.50	14.50
880-10802				
018-317	SUPER FLUSH	10 SK	100.00	1,000.00
218-738	CLAYFIX II	7 GAL	24.00	168.00
001-016	CEMENTING CASING - ADD HRS	4 HR	235.00	940.00
		1 UNT		
504-043	CEMENT - PREMIUM	170 SK	8.95	1,521.50
507-775	MALAD-322	120 LB	6.90	828.00
507-970	D-AIR 1, POWDER	43 LB	3.25	139.75
508-127	CAL SEAL 60	11 SK	20.70	227.70
508-291	GILSONITE BULK	850 LB	.40	340.00
509-968	SALT	11 LB	.13	158.73
509-968	SALT	200 LB	.13	26.00
500-207	BULK SERVICE CHARGE	222 CFT	1.35	299.70
500-306	MILEAGE CMTG MAT DEL OR RETURN	702.79 TMI	.95	667.65
INVOICE SUBTOTAL				9,007.53

RECEIVED  
STATE CORPORATION COMMISSION  
JAN 04 1994  
CONSERVATION DIVISION  
Wichita, Kansas

\*\*\*\*\* CONTINUED ON NEXT PAGE \*\*\*\*\*

TERMS: If Customer does not have an approved open account with Halliburton, all sums due are payable in cash at the time of performance of services or delivery of equipment, products or materials. If customer has an approved open account, all sums due are payable on the twentieth day after date of invoice. Customer agrees to pay interest