

WELL PLUGGING RECORD

Give All Information Completely
Make Required Affidavit
Mail or Deliver Report to:
Conservation Division
State Corporation Commission
212 North Market, Insurance Bldg.
Wichita, Kansas

STAFFORD County. Sec. 24 Twp. 21s Rge. 11w (#) (W)

Location as "NE/CNW/SW" or footage from lines NE SW NW

Lease Owner PETROLEUM, INC.

Lease Name MEGGERS Well No. 1

Office Address ROUTE 2, GREAT BEND, KANSAS

Character of Well (completed as Oil, Gas or Dry Hole) DRY HOLE

Date well completed MAY 27 1960

Application for plugging filed MAY 27 1960

Application for plugging approved MAY 27 1960

Plugging commenced MAY 27 1960

Plugging completed MAY 27 1960

Reason for abandonment of well or producing formation NO PRODUCIBLE ZONES

If a producing well is abandoned, date of last production NONE 19

Was permission obtained from the Conservation Division or its agents before plugging was commenced? YES

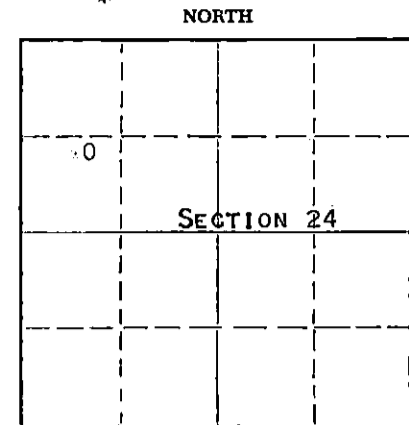

Locate well correctly on above Section Plat

Name of Conservation Agent who supervised plugging of this well W. L. LACKAMP, JR.

Producing formation --- Depth to top --- Bottom --- Total Depth of Well 3445 Feet

Show depth and thickness of all water, oil and gas formations.

OIL, GAS OR WATER RECORDS

CASING RECORD

FORMATION	CONTENT	FROM	TO	SIZE	PUT IN	PULLED OUT
				8-5/8"	274'	NONE

Describe in detail the manner in which the well was plugged, indicating where the mud fluid was placed and the method or methods used in introducing it into the hole. If cement or other plugs were used, state the character of same and depth placed, from _____ feet to _____ feet for each plug set.

MUDDED UP WITH HEAVY MUD TO 260' FOLLOWED BY WOODEN PLUG, PLACED 25 SACKS CEMENT THROUGH DRILL PIPE ON TO PLUG. MUD UP WITH HEAVY MUD TO 40' FOLLOWED BY WOODEN PLUG AND 10 SACKS CEMENT TO BASE OF WELL CELLAR.

RECEIVED
STATE CORPORATION COMMISSION
JUN 10 1960
CONSERVATION DIVISION
Wichita, Kansas
6-10-60

(If additional description is necessary, use BACK of this sheet)

Name of Plugging Contractor GARVEY DRILLING COMPANY

Address ROUTE 2, GREAT BEND, KANSAS

STATE OF KANSAS, COUNTY OF BARTON, ss.
DON SEARLE (employee of owner) or (owner/operator) of the above-described

well, being first duly sworn on oath, says: That I have knowledge of the facts, statements, and matters herein contained and the log of the above-described well as filed and that the same are true and correct. So help me God.

(Signature) Don Searle

ROUTE 2, GREAT BEND, KANSAS (Address)

SUBSCRIBED AND SWORN TO before me this 8TH day of JUNE, 1960

Arthur J. Miles Notary Public.

My commission expires APRIL 14, 1963



R WELL LOG

15.185.61099-0000

COMPANY PETROLEUM, INCORPORATED

SEC. 24 T21S R. 11W

FARM MEGGERS NO. 1

LOG. NE, SW, NW

TOTAL DEPTH 3445'

COUNTY STAFFORD CO., KANSAS

COMM. May 17, 1960

COMP. May 27, 1960

CONTRACTOR GARVEY DRILLING COMPANY

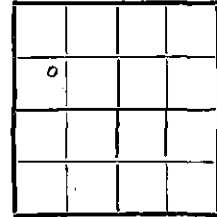

CASING 8 5/8" @ 274' w/200 sax.

ELEVATION 1739 K.B.

PRODUCTION D & A

FIGURES INDICATE BOTTOM OF FORMATIONS

70	Surface sand
510	Shale & shells
1330	Shale
1835	Lime
2880	Lime & shale
2948	Lime
2960	Shale & lime
3055	Shale
3385	Lime
3415	Shale & lime
3441	Simpson
3445	Arbuckle
3445	T. D.

RECEIVED
STATE CORPORATION COMMISSION

JUN 10 1960

CONSERVATION DIVISION
Wichita, Kansas

State of KANSAS }
County of BARTON } ss.

I, VERNE A. MORRIS of GARVEY DRILLING COMPANY

upon oath state that the above and foregoing is a true and correct copy of the log of the #1 MEGGERS well

Verne A. Morris

Subscribed and sworn to before me this 7th day of June 19 60

My Commission Expires: April 14, 1963

Arthur J. Mills
NOTARY PUBLIC