

Give All Information Completely
Make Required Affidavit
Mail or Deliver Report to:
Conservation Division
State Corporation Commission
800 Bittling Building
Wichita, Kansas

WELL PLUGGING RECORD

Pawnee County, Sec. 31 Twp. 23S Rge. 15 (W)

Location as "NE/CNW/SW" or footage from lines Ctr. S 1/2 N 1/2 NE 1/4

Lease Owner Lion Oil Company

Lease Name Gano Well No. 3

Office Address P. O. Box 639, Pratt, Kansas

Character of Well (completed as Oil, Gas or Dry Hole) Dry Hole

Date well completed 5-28 19 53

Application for plugging filed 5-28 19 53

Application for plugging approved 5-29 19 53

Plugging commenced 5-28 19 53

Plugging completed 5-28 19 53

Reason for abandonment of well or producing formation Dry Hole

If a producing well is abandoned, date of last production 19

Was permission obtained from the Conservation Division or its agents before plugging was commenced? Yes

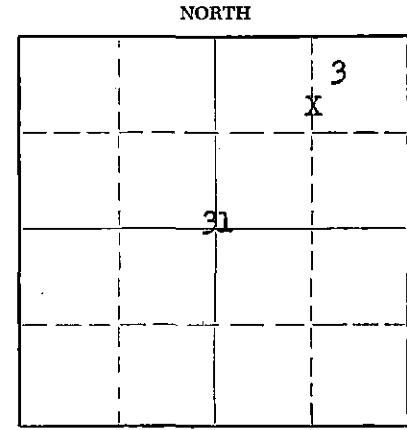

Locate well correctly on above Section Plat

Name of Conservation Agent who supervised plugging of this well M. A. Rives, Pratt, Kansas

Producing formation Depth to top Bottom Total Depth of Well 3900 Feet

Show depth and thickness of all water, oil and gas formations.

OIL, GAS OR WATER RECORDS

CASING RECORD

FORMATION	CONTENT	FROM	TO	SIZE	PUT IN	PULLED OUT
				8-5/8"	286'	0'

Describe in detail the manner in which the well was plugged, indicating where the mud fluid was placed and the method or methods used in introducing it into the hole. If cement or other plugs were used, state the character of same and depth placed, from feet to feet for each plug set.

Plugged back with mud from 3900' to 270'. Plugged back with 1/3 sack hulls, Halliburton cement plug, and 20 sacks of cement from 270' to 210'. Plugged back with mud from 210' to 40'. Plugged back with 1/3 sack hulls, Halliburton cement plug, and 10 sacks of cement from 40' to base of cellar. Plugged back with soil from base of cellar to surface.

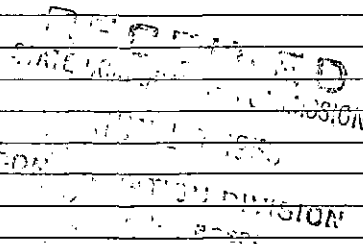

6-19-53

(If additional description is necessary, use BACK of this sheet)

Name of Plugging Contractor Garvey Drilling Company

Address 305 East Third, Wichita, Kansas

STATE OF KANSAS, COUNTY OF PRATT, ss. Vernon Hayes (employee of owner) of the above-described well, being first duly sworn on oath, says: That I have knowledge of the facts, statements, and matters herein contained and the log of the above-described well as filed and that the same are true and correct. So help me God.

(Signature) Vernon Hayes

P. O. Box 639, Pratt, Kansas

(Address)

SUBSCRIBED AND SWORN TO before me this 18th day of June 1953

Dan Newber Notary Public

My commission expires August 29, 1955.

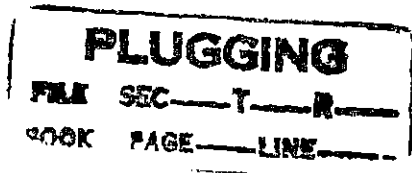

DRILLER'S LOG GANO NO. 3

15-145-01019-0000

Lion Oil Company, Operator
Garvey Drilling Company, Contractor
Drilling Commenced: May 18, 1953
Drilling Completed: May 28, 1953
Casing Record: 8 5/8" @ 286' w/175 sax

Section 31, Twp. 23S, Rge. 15W
Location: S/2 N/2 NE/4
County: Pawnee County, Kansas
R.T.D.: 3900'
Production: D & A

Figures below indicate bottom of formation:

85 Surface soil and sand
966 Shale
987 Anhydrite
1820 Shale & Shells
2020 Lime & Shale
2083 Lime
3110 Lime & Shale
3900 Lime
3900' R.T.D.

Tops:
Heebner: 3501
Brown Lime: 3628
Lansing: 3636
B/K.C.: 3887

I hereby certify that this is a true and correct log of the above mentioned well.

GARVEY DRILLING COMPANY

By W. W. T. L.

STATE OF KANSAS)
) SS:
COUNTY OF SEDGWICK)

Subscribed to and sworn to before me, a Notary Public, in said County and State, this 17th day of June, 1953.

Charister Heedman
Notary Public

My commission expires: October 13, 1954.

PLUGGING
FILE SEC—T—R—
BOOK PAGE—LINE—

STATE OF KANSAS
COMMISSIONER
JUN 19 1953
CONSERVATION DIVISION
Wichita, Kansas