

(FORM MUST BE TYPED)

SIDE ONE

STATE CORPORATION COMMISSION OF KANSAS  
OIL & GAS CONSERVATION DIVISION  
WELL COMPLETION FORM  
ACD-1 WELL HISTORY  
DESCRIPTION OF WELL AND LEASE

RECEIVED  
AUG 0, 6 2002  
KCC WICHITA

API NO. 15- 083-21471-0000  
County Hodgeman  
- C - E/2 - NE Sec. 2 Twp. 21S Rge. 23 X W

ORIGINAL

Operator: License # 5316  
Name: Falcon Exploration, Inc.  
Address 155 N. Market, Suite 1020  
City/State/Zip Wichita, KS 67202

Purchaser:  
Operator Contact Person: Micheal S. Mitchell  
Phone (316) 262-1378  
Contractor: Name: Vonfeldt Drilling, Inc.  
License: 9431  
Wellsite Geologist: Tim Pierce

Designate Type of Completion  
 New Well  Re-Entry  Workover  
 Oil  SWD  SLOW  Temp. Abd.  
 Gas  ENHR  SIGW  
 Dry  Other (Core, WSW, Expl., Cathodic, etc)

If Workover:  
Operator:  
Well Name:  
Comp. Date Old Total Depth  
Deepening  Re-perf.  Conv. to Inj/SWD  
Plug Back  PBTB  
Commingled  Docket No.   
Dual Completion  Docket No.   
Other (SWD or Inj?)  Docket No.   
8-2-01 8-11-01 8-11-01  
Spud Date Date Reached TD Completion Date

3960 Feet from SW (circle one) Line of Section  
660 Feet from EW (circle one) Line of Section  
Footages Calculated from Nearest Outside Section Corner:  
 NE  SE,  NW or  SW (circle one)  
Lease Name Whitley Well # #1-2  
Field Name  
Producing Formation MISSISSIPPI / FT. SCOTT  
Elevation: Ground 2265' KB 2270'  
Total Depth 4472 PBTB  
Amount of Surface Pipe Set and Cemented at 257 Feet  
Multiple Stage Cementing Collar Used? Yes  No  
If yes, show depth set Feet  
If Alternate II completion, cement circulated from 1482  
feet depth to 0 w/ 240 sx cmt.  
Drilling Fluid Management Plan REH GH 8-7-02  
(Data must be collected from the Reserve Pit)  
Chloride content 55,000 ppm Fluid volume 400 bbls  
Dewatering method used Allow to dry and backfill  
Location of fluid disposal if hauled offsite:  
Operator Name  
Lease Name License No.  
Quarter Sec. Twp. S Rng. E/W  
County Docket No.

INSTRUCTIONS: An original and two copies of this form shall be filed with the Kansas Corporation Commission, 130 S. Market - Room 2078, Wichita, Kansas 67202, within 120 days of the spud date, recompletion, workover or conversion of a well. Rule 82-3-130, 82-3-106 and 82-3-107 apply. Information on side two of this form will be held confidential for a period of 12 months if requested in writing and submitted with the form (see rule 82-3-107 for confidentiality in excess of 12 months). One copy of all wireline logs and geologist well report shall be attached with this form. ALL CEMENTING TICKETS MUST BE ATTACHED. Submit CP-4 form with all plugged wells. Submit CP-111 form with all temporarily abandoned wells.

All requirements of the statutes, rules and regulations promulgated to regulate the oil and gas industry have been fully complied with and the statements herein are complete and correct to the best of my knowledge.

Signature [Signature]  
Title PRESIDENT Date 4/29/02  
Subscribed and sworn to before me this 29TH day of APRIL 2002.  
Notary Public Rosann M Schippers  
Date Commission Expires 9/28/03

K.C.C. OFFICE USE ONLY  
 Letter of Confidentiality Attached  
 Wireline Log Received  
 Geologist Report Received  
Distribution  
 KCC  SWD/Rep  NGPA  
 KGS  Plug  Other  
(Specify)

ROSANN M. SCHIPPERS  
NOTARY PUBLIC  
STATE OF KANSAS  
My Appt. Exp. 9/28/03

Operator Name FALCON EXPLORATION, INC. Lease Name WHITLEY Well # 1-2

Sec. 2 Twp. 21S Rge. 23  East  West  
 County HODGEMAN

INSTRUCTIONS: Show important tops and base of formations penetrated. Detail all cores. Report all drill stem tests giving interval tested, time tool open and closed, flowing and shut-in pressures, whether shut-in pressure reached static level, hydrostatic pressures, bottom hole temperature, fluid recovery, and flow rates if gas to surface during test. Attach extra sheet if more space is needed. Attach copy of log.

*\*Geo Report*

Drill Stem Tests Taken  Yes  No  
 (Attach Additional Sheets.)

Samples Sent to Geological Survey  Yes  No

Cores Taken  Yes  No

Electric Log Run  Yes  No  
 (Submit Copy.)

List All E.Logs Run:  
 CASED HOLE NEUTRON GR

Log Formation (Top), Depth and Datum  Sample  
 Name Top Datum  
 SEE ATTACHED GEOLOGIC REPORT

CASING RECORD <input checked="" type="checkbox"/> New <input type="checkbox"/> Used							
Report all strings set-conductor, surface, intermediate, production, etc.							
Purpose of String	Size Hole Drilled	Size Casing Set (In O.D.)	Weight Lbs./Ft.	Setting Depth	Type of Cement	# Sacks Used	Type and Percent Additives
SURFACE	12 1/4	8 5/8"	23	262	COMMON	180	60/40 POZ 3%CC 2% GEL
PRODUCTION	7 7/8	5 1/2"	14 1/2	4471	ASC	125	ASF 500 GALS
ALT. II	PORT COLLAR @			1482	COMMON	240	60/40 6%GEL 1/4 LB FLO SEAL

ADDITIONAL CEMENTING/SQUEEZE RECORD				
Purpose:	Depth Top Bottom	Type of Cement	#Sacks Used	Type and Percent Additives
<input type="checkbox"/> Perforate				
<input type="checkbox"/> Protect Casing				
<input type="checkbox"/> Plug Back TD				
<input type="checkbox"/> Plug Off Zone				

Shots Per Foot	PERFORATION RECORD - Bridge Plugs Set/Type Specify Footage of Each Interval Perforated	Acid, Fracture, Shot, Cement Squeeze Record (Amount and Kind of Material Used) Depth
BH	4471-4472	250 GAL 15% NE 4471-72
PERFS 4SPF	4461-4471	750 GALS D S FE ACID
PERFS 4SPF	4373-4378	500 GALS 15% MCA

TUBING RECORD Size 2 7/8 Set At \_\_\_\_\_ Packer At \_\_\_\_\_ Liner Run  Yes  No

Date of First, Resumed Production, SMD or Inj. 9/23/01 Producing Method  Flowing  Pumping  Gas Lift  Other (Explain)

Estimated Production Per 24 Hours	Oil Bbls.	Gas Mcf	Water Bbls.	Gas-Oil Ratio	Gravity
-----------------------------------	-----------	---------	-------------	---------------	---------

Disposition of Gas: METHOD OF COMPLETION Production Interval

Vented  Sold  Used on Lease  Open Hole  Perf.  Dually Comp.  Commingled \_\_\_\_\_  
 (If vented, submit ACO-18.)  Other (Specify) \_\_\_\_\_

# ALLIED CEMENTING CO., INC. ORIGINAL 6442

Federal Tax I.D.# 48-0727860

REMIT TO P.O. BOX 31  
RUSSELL, KANSAS 67665

SERVICE POINT: R

DATE <u>1-19-01</u>	SEC. <u>2</u>	TWP. <u>21</u>	RANGE <u>23</u>	CALLED OUT	ON LOCATION	JOB START	JOB FINISH <u>5:30 PM</u>
LEASE <u>W. Wiley</u>	WELL # <u>12</u>	LOCATION <u>Bozine 10S 5W 2S</u>			COUNTY <u>Nowata</u>	STATE <u>Ks</u>	
OLD OR NEW (Circle one)				<u>Wichita</u>			

CONTRACTOR Plain  
 TYPE OF JOB Port Callan  
 HOLE SIZE \_\_\_\_\_ T.D. \_\_\_\_\_  
 CASING SIZE 5 1/2 DEPTH \_\_\_\_\_  
 TUBING SIZE 2 1/2 DEPTH \_\_\_\_\_  
 DRILL PIPE \_\_\_\_\_ DEPTH \_\_\_\_\_  
 TOOL Bernhardt DEPTH 1481  
 PRES. MAX \_\_\_\_\_ MINIMUM \_\_\_\_\_  
 MEAS. LINE \_\_\_\_\_ SHOE JOINT \_\_\_\_\_  
 CEMENT LEFT IN CSG. \_\_\_\_\_  
 PERFS. \_\_\_\_\_  
 DISPLACEMENT \_\_\_\_\_

OWNER \_\_\_\_\_  
 CEMENT  
 AMOUNT ORDERED 350 60/40 67% gel  
1/4 lb flr seal  
used 240  
 COMMON 144 @ 665 95760  
 POZMIX 96 @ 355 34080  
 GEL 12 @ 1000 12000  
 CHLORIDE \_\_\_\_\_ @ \_\_\_\_\_  
Flossil 60# @ 140 8400  
 \_\_\_\_\_ @ \_\_\_\_\_  
 \_\_\_\_\_ @ \_\_\_\_\_  
 \_\_\_\_\_ @ \_\_\_\_\_  
 HANDLING 368 @ 110 40480  
 MILEAGE 44/SY/mile 29440

### EQUIPMENT

PUMP TRUCK CEMENTER Mike  
 # 345 HELPER Dave  
 BULK TRUCK  
 # 312 DRIVER Darin  
 BULK TRUCK  
 # \_\_\_\_\_ DRIVER \_\_\_\_\_

RECEIVED TOTAL 2201.60

AUG 0, 6 2001

### REMARKS:

B-Plug C-3850 Load hole tested  
Cage to 1000' opened tool mixed  
240 sf - Basic cement Ran 7 ft  
washed clean

KCC WICHITA SERVICE  
 DEPTH OF JOB \_\_\_\_\_  
 PUMP TRUCK CHARGE \_\_\_\_\_ 63000  
 EXTRA FOOTAGE \_\_\_\_\_ @ \_\_\_\_\_  
 MILEAGE 20 @ 300 6000  
 PLUG \_\_\_\_\_ @ \_\_\_\_\_  
 \_\_\_\_\_ @ \_\_\_\_\_  
 \_\_\_\_\_ @ \_\_\_\_\_  
 TOTAL 69000

CHARGE TO: Falcon Exploration  
 STREET \_\_\_\_\_  
 CITY \_\_\_\_\_ STATE \_\_\_\_\_ ZIP \_\_\_\_\_

### FLOAT EQUIPMENT

\_\_\_\_\_ @ \_\_\_\_\_  
 \_\_\_\_\_ @ \_\_\_\_\_  
 \_\_\_\_\_ @ \_\_\_\_\_  
 \_\_\_\_\_ @ \_\_\_\_\_  
 \_\_\_\_\_ @ \_\_\_\_\_

To Allied Cementing Co., Inc.  
 You are hereby requested to rent cementing equipment and furnish cementer and helper to assist owner or contractor to do work as is listed. The above work was done to satisfaction and supervision of owner agent or contractor. I have read & understand the "TERMS AND CONDITIONS" listed on the reverse side.

SIGNATURE Dean Fehn

TOTAL \_\_\_\_\_  
 TAX \_\_\_\_\_  
 TOTAL CHARGE \_\_\_\_\_  
 DISCOUNT \_\_\_\_\_ IF PAID IN 30 DAYS

PRINTED NAME

# ALLIED CEMENTING CO., INC.

7941

## ORIGINAL

Federal Tax I.D.# 48-0727860

REMIT TO P.O. BOX 31  
RUSSELL, KANSAS 67665

SERVICE POINT:

DATE <u>03-11-01</u>	SEC <u>2</u>	TWP <u>21</u>	RANGE <u>23W</u>	CALLED OUT <u>11:30 AM</u>	ON LOCATION <u>11:30 AM</u>	JOB START <u>11:30 AM</u>	JOB FINISH <u>11:30 AM</u>
LEASE <u>Winn</u>		WELL # <u>52</u>	LOCATION <u>Near Hwy 11-6E 2326 WKS</u>		COUNTY <u>LOGAN</u>	STATE <u>KS</u>	
OLD OR <u>NEW</u> (Circle one)							

CONTRACTOR Downslot Drilling Co.

TYPE OF JOB Production Wells

HOLE SIZE 7 7/8" T.D. 4472'

CASING SIZE 5 1/2" DEPTH 4471'

TUBING SIZE \_\_\_\_\_ DEPTH \_\_\_\_\_

DRILL PIPE \_\_\_\_\_ DEPTH \_\_\_\_\_

TOOL top collar DEPTH 1002'

PRES. MAX \_\_\_\_\_ MINIMUM \_\_\_\_\_

MEAS. LINE \_\_\_\_\_ SHOE JOINT 11'

CEMENT LEFT IN CSG. 11'

PERFS. \_\_\_\_\_

DISPLACEMENT \_\_\_\_\_

OWNER Falcon

CEMENT AMOUNT ORDERED 12-26 A/C

COMMON 125 ex @ \_\_\_\_\_

POZMIX \_\_\_\_\_ @ \_\_\_\_\_

GEL \_\_\_\_\_ @ \_\_\_\_\_

CHLORIDE \_\_\_\_\_ @ \_\_\_\_\_

\_\_\_\_\_ @ \_\_\_\_\_

\_\_\_\_\_ @ \_\_\_\_\_

\_\_\_\_\_ @ \_\_\_\_\_

HANDLING \_\_\_\_\_ @ \_\_\_\_\_

MILEAGE \_\_\_\_\_ @ \_\_\_\_\_

**EQUIPMENT**

PUMP TRUCK CEMENTER 500 + 500

# 221 HELPER Jim

BULK TRUCK DRIVER Troy

# 260

BULK TRUCK DRIVER \_\_\_\_\_

# \_\_\_\_\_

RECEIVED AUG 0, 6 2001

TOTAL \_\_\_\_\_

KCC WICHITA SERVICE

**REMARKS:**

Very Fresh Sandblast Rig

Kalena 1-5x More Low Index

1100 gal H2O - overhead tank + hoses

1/2" PLATE IRONS TO FRONT 62 41 BK

press to 1000 released 1000

THANKS Jim Troy + Bud

DEPTH OF JOB 4471'

PUMP TRUCK CHARGE \_\_\_\_\_

EXTRA FOOTAGE \_\_\_\_\_ @ \_\_\_\_\_

MILEAGE \_\_\_\_\_ @ \_\_\_\_\_

PLUG \_\_\_\_\_ @ \_\_\_\_\_

\_\_\_\_\_ @ \_\_\_\_\_

\_\_\_\_\_ @ \_\_\_\_\_

TOTAL \_\_\_\_\_

CHARGE TO: Falcon Separation Inc.

STREET 1550 No. Main St. Suite 1020

CITY Wichita STATE KS ZIP 67202

**FLOAT EQUIPMENT**

Weathered @ \_\_\_\_\_

1-3/4" Collar @ \_\_\_\_\_

1" 10' end @ \_\_\_\_\_

1" Casing @ \_\_\_\_\_

7 \* 3/4" IRONS @ \_\_\_\_\_

BASKET @ \_\_\_\_\_

1" 10' end @ \_\_\_\_\_

To Allied Cementing Co., Inc.

You are hereby requested to rent cementing equipment and furnish cementer and helper to assist owner or contractor to do work as is listed. The above work was done to satisfaction and supervision of owner agent or contractor. I have read & understand the "TERMS AND CONDITIONS" listed on the reverse side.

TAX \_\_\_\_\_

TOTAL CHARGE \_\_\_\_\_

DISCOUNT \_\_\_\_\_ IF PAID IN 30 DAYS

SIGNATURE Ronny J. Duval

PRINTED NAME \_\_\_\_\_

# ALLIED CEMENTING CO., INC. 5799

Federal Tax I.D.# 48-0727860

ORIGINAL

REMIT TO P.O. BOX 31  
RUSSELL, KANSAS 67665

SERVICE POINT:

15.083.21471.0000

Neosho City

DATE <u>8-2-01</u>	SEC <u>2</u>	TWP. <u>21</u>	RANGE <u>23</u>	CALLED OUT <u>12:00pm</u>	ON LOCATION <u>4:00pm</u>	JOB START <u>6:45pm</u>	JOB FINISH <u>7:15pm</u>
LEASE <u>Whitley</u>	WELL # <u>1-2</u>	LOCATION <u>Neosho City 11s 6E 25 1/4 W 55</u>			COUNTY <u>Hodgeman</u>	STATE <u>KS</u>	

OLD OR  NEW (Circle one)

CONTRACTOR Van Feldt Drilling

TYPE OF JOB Surface

HOLE SIZE 12 1/4 T.D. 262

CASING SIZE 8 7/8 DEPTH 262

TUBING SIZE DEPTH

DRILL PIPE DEPTH

TOOL DEPTH

PRES. MAX MINIMUM

MEAS. LINE SHOE JOINT

CEMENT LEFT IN CSG. 15

PERFS.

DISPLACEMENT 16 BBL

OWNER \_\_\_\_\_

CEMENT AMOUNT ORDERED 180 6 7/8 3% cc 2 1/2 in.

COMMON @ \_\_\_\_\_

POZMIX @ \_\_\_\_\_

GEL @ \_\_\_\_\_

CHLORIDE @ \_\_\_\_\_

\_\_\_\_\_ @ \_\_\_\_\_

\_\_\_\_\_ @ \_\_\_\_\_

\_\_\_\_\_ @ \_\_\_\_\_

\_\_\_\_\_ @ \_\_\_\_\_

\_\_\_\_\_ @ \_\_\_\_\_

\_\_\_\_\_ @ \_\_\_\_\_

HANDLING @ \_\_\_\_\_

MILEAGE 20

EQUIPMENT

PUMP TRUCK CEMENTER Jack

# 224 HELPER W. W. Johnson

BULK TRUCK

# 260 DRIVER TROY

BULK TRUCK

# DRIVER

TOTAL \_\_\_\_\_

REMARKS:

core 8 7/8 casing w/ pump, mix  
cemt + Drop Plug w/ BBL.  
Plug Down PM Cemt died  
core

DEPTH OF JOB 262

PUMP TRUCK CHARGE \_\_\_\_\_

EXTRA FOOTAGE @ \_\_\_\_\_

MILEAGE 20 @ \_\_\_\_\_

PLUG Top Wood @ \_\_\_\_\_

\_\_\_\_\_ @ \_\_\_\_\_

\_\_\_\_\_ @ \_\_\_\_\_

TOTAL \_\_\_\_\_

CHARGE TO: Falcon Exploration

STREET \_\_\_\_\_

CITY \_\_\_\_\_ STATE \_\_\_\_\_ ZIP \_\_\_\_\_

FLOAT EQUIPMENT

\_\_\_\_\_ @ \_\_\_\_\_

\_\_\_\_\_ @ \_\_\_\_\_

\_\_\_\_\_ @ \_\_\_\_\_

\_\_\_\_\_ @ \_\_\_\_\_

\_\_\_\_\_ @ \_\_\_\_\_

TOTAL \_\_\_\_\_

To Allied Cementing Co., Inc.  
You are hereby requested to rent cementing equipment and furnish cementer and helper to assist owner or contractor to do work as is listed. The above work was done to satisfaction and supervision of owner agent or contractor. I have read & understand the "TERMS AND CONDITIONS" listed on the reverse side.

TAX \_\_\_\_\_

TOTAL CHARGE \_\_\_\_\_

DISCOUNT \_\_\_\_\_ IF PAID IN 30 DAYS

SIGNATURE Dale Markert

Dale Markert  
PRINTED NAME

# Timothy G. Pierce

## Petroleum Geologist

### GEOLOGIST'S REPORT

DRILLING TIME AND SAMPLE LOG

COMPANY FALCON EXPLORATION INC.  
LEASE #1-2 WHITLEY  
FIELD WILDCAT  
LOCATION 660' FEL & 1320' FNL  
SEC 2 TWP 21S RGE 23W  
COUNTY HODGEMAN STATE KANSAS

#### ELEVATIONS

KB 2271  
DF \_\_\_\_\_  
GL 2266  
Measurements Are All  
From KB

CONTRACTOR VONFELDT DRLG.  
SPUD 8-02-01 COMP 8-11-01  
RTD 4472 LTD \_\_\_\_\_  
MUD UP 3689 TYPE MUD CHEMICAL

CASING  
SURFACE 8 5/8" AT 262'  
PRODUCTION 5 1/2" AT

ELECTRICAL SURVEYS  
NONE

SAMPLES SAVED FROM 3600 TO RTD  
DRILLING TIME KEPT FROM 1400-1600 3600 TO RTD  
SAMPLES EXAMINED FROM 3600 TO RTD  
GEOLOGICAL SUPERVISION FROM 3900 TO RTD  
GEOLOGIST ON WELL TIM PIERCE

FORMATION TOPS	LOG	SAMPLES
ANHYDRITE		1485(+786)
HEEBNER		3781(-1510)
LANSING		3831(-1560)
STARK		4088(-1817)
PAWNEE		
CHEROKEE		4380(-2109)
MISSISSIPPI		4447(-2176)

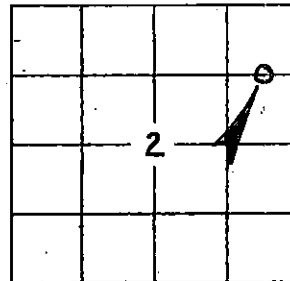

REMARKS DUE TO DETERIORATING HOLE CONDITIONS DST #4 RESULTED IN A MISRUN AND FURTHER EFFORTS TO TEST AND RUN ELECTRICAL LOGS WERE DEEMED RISKY AT BEST. OPERATOR MADE THE DECISION TO RUN 5 1/2" PRODUCTION CASING TO FURTHER TEST THE WHITLEY #1-2 FOR COMMERCIAL PRODUCTION.

RESPECTFULLY SUBMITTED

Timothy G. Pierce

RECEIVED

AUG 06 2002

KCC WICHITA