

STATE OF KANSAS  
STATE CORPORATION COMMISSION

Form CP-4

Give All Information Completely  
Make Required Affidavit  
Mail or Deliver Report to:  
Conservation Division  
State Corporation Commission  
212 No. Market  
Wichita, Kansas 67202

WELL PLUGGING RECORD

Hodgeman County, Sec. 36 Twp. 21s Rge. 23 (E) (W)

Location as "NE/CNW/SW" or footage from lines SW NE NW  
Lease Owner Petroleum, Inc.  
Lease Name Salmans "C" Well No. 1  
Office Address Route 2, Great Bend, Kansas  
Character of Well (completed as Oil, Gas or Dry Hole) Dry Hole  
Date well completed July 3 19 71  
Application for plugging filed July 3 19 71  
Application for plugging approved July 3 19 71  
Plugging commenced July 3 19 71  
Plugging completed July 3 19 71  
Reason for abandonment of well or producing formation No commercial zone

NORTH

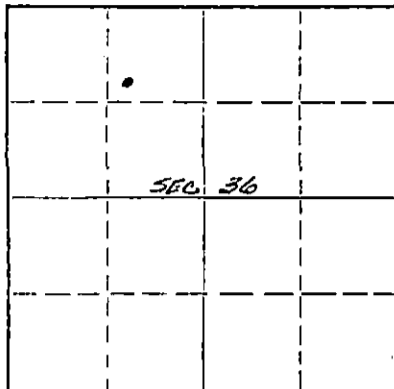

Locate well correctly on above  
Section Plat

If a producing well is abandoned, date of last production none 19  
Was permission obtained from the Conservation Division or its agents before plugging was com-  
menced? Yes

Name of Conservation Agent who supervised plugging of this well Edgar J. Eves  
Producing formation \_\_\_\_\_ Depth to top \_\_\_\_\_ Bottom \_\_\_\_\_ Total Depth of Well 4567' Feet  
Show depth and thickness of all water, oil and gas formations.

OIL, GAS OR WATER RECORDS

CASING RECORD

FORMATION	CONTENT	FROM	TO	SIZE	PUT IN	PULLED OUT
				8-5/8"	355'	None

Describe in detail the manner in which the well was plugged, indicating where the mud fluid was placed and the method or methods used in introducing it into the hole. If cement or other plugs were used, state the character of same and depth placed, from \_\_\_\_\_ feet to \_\_\_\_\_ feet for each plug set.

Heavy mud to 800' wooden plug, 80 sacks cement on top of plug. Heavy mud to 500' wooden plug, 30 sacks cement on top of plug. Heavy mud to 350' wooden plug, 30 sacks cement on top of plug. Heavy mud to 40' wooden plug, 15 sacks cement on top of plug to base of well cellar.

RECEIVED  
STATE CORPORATION COMMISSION  
JUL 12 1971  
CONSERVATION DIVISION  
Wichita, Kansas

(If additional description is necessary, use BACK of this sheet)  
Name of Plugging Contractor Garvey Drilling Company  
Address Route 2, Great Bend, Kansas

STATE OF Kansas, COUNTY OF Barton, ss.  
Monte Chadd (employee of owner) or (owner or operator) of the above-described well, being first duly sworn on oath, says: That I have knowledge of the facts, statements, and matters herein contained and the log of the above-described well as filed and that the same are true and correct. So help me God. Monte Chadd, Dist. Prod. Supt 1

(Signature) Monte Chadd  
Route 2, Great Bend, Kansas  
(Address)

SUBSCRIBED AND SWORN to before me this 9 day of July, 19 71

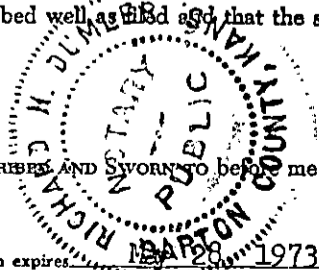

Richard H. Dumber  
Notary Public.

My commission expires 12/28/1973

# WELL LOG

COMPANY Petroleum, Inc.  
 FARM Salmans "C" NO. 1  
 TOTAL DEPTH 4567'  
 COMM. 6-23-71 COMP. 7-3-71  
 CONTRACTOR Garvey Drilling Company

SEC. 36 T. 21S R. 23W

LOC. SW NE NW

COUNTY Hodgeman, Kansas

CASING  
 8 5/8" @ 355' w/225sx

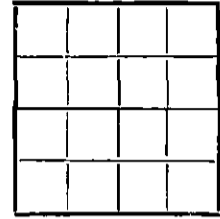

ELEVATION 2300' KB

PRODUCTION D & A

FIGURES INDICATE BOTTOM OF FORMATIONS

- 40' Hard Post Rock
- 356' Sand, Shells, & Shale
- 465' Shale
- 872' Blue Anhydrite
- 940' Shale & Shells
- 1145' Sand
- 1385' Red Bed & Sand
- 1487' Shale
- 1526' Anhydrite
- 1865' Shale
- 2435' Shale & Lime
- 3310' Lime & Shale
- 3660' Shale & Lime
- 3740' Lime
- 4517' Lime & Chert
- 4532' Lime
- 4567' Lime
- 4567' RTD

RECEIVED  
 STATE CORPORATION COMMISSION  
 JUL 12 1971  
 CONSERVATION DIVISION  
 Wichita, Kansas

State of Kansas }  
 County of Barton } SS

I, Charlene Marker of Garvey Drilling Company  
 upon oath state the above and foregoing is a true and correct copy of the log of the Salmans "C" No. 1 well.

Charlene Marker

Subscribed and sworn to before me this 7th day of July 19 71

My Commission Expires: July 8, 1974

Don A. Thomas  
 NOTARY PUBLIC