

STATE OF KANSAS  
STATE CORPORATION COMMISSION  
CONSERVATION DIVISION  
300 BITTING BUILDING  
WICHITA, KANSAS

WELL PLUGGING APPLICATION FORM

Well Location SW-NE-SW Sec. 6 Twp. 21S Rge. \_\_\_\_\_ (E) \_\_\_\_\_ (W) 7

Field Name (if any) WHERRY County RICE

Lease (Farm Name) HOPKINS "B" Well No. 2

Was well log filed with application? yes If not, explain circumstances and give available data (Use an additional sheet if necessary) \_\_\_\_\_

Date and hour plugging is desired to begin September 25, 1946.

Plugging of the well will be done in accordance with the Rules and Regulations of the State Corporation Commission, or with the approval of the following exceptions: Explain fully any exceptions desired (Use an additional sheet if necessary) \_\_\_\_\_

Name of the person on the lease in charge of well for owner Mr. S. K. Myers

Address PO Box # 17, Great Bend, Kansas.

Name of well owner or Acting Agent THE ATLANTIC REFINING COMPANY

Address PO Box # 17, Great Bend, Kansas

Invoice covering assessment for plugging this well should be sent to:

THE ATLANTIC REFINING COMPANY Address PO BOX # 17, GREAT BEND, KANSAS

and payment will be guaranteed by applicant.

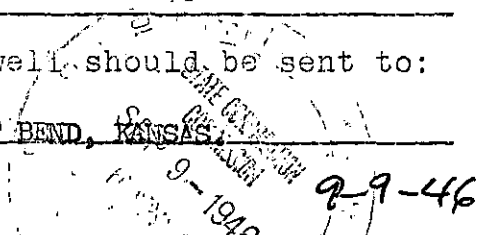

6 21 7W  
71 9  
gallons

Stanton K. Myers  
Operator or Acting Agent

Date September 7, 1946.

Well Makes Average of 25 gallons of oil per day and 50 gallons of water

15.159.05307.0000



STATE OF KANSAS  
STATE CORPORATION COMMISSION  
CONSERVATION DIVISION  
800 BITTING BUILDING  
WICHITA, KANSAS

IN REPLY PLEASE  
REFER TO THIS  
SUBJECT

September 13, 1946

Well No. 2  
Lease Hopkins "B"  
Description SW NE SW 6-213-7W  
County Rice  
File: 71-9

The Atlantic Refining Company  
PO Box 17  
Great Bend, Kansas

Gentlemen:

This letter is your permit to plug the above subject well, in accordance with the Rules and Regulations of the State Corporation Commission.

Very truly yours,

STATE CORPORATION COMMISSION  
CONSERVATION DIVISION

HA

BY:

*J. P. Roberts*  
J. P. ROBERTS

NOTICE:

Ruel Durkee  
Great Bend, Kansas