

STATE OF KANSAS  
STATE CORPORATION COMMISSION  
CONSERVATION DIVISION  
200 Colorado Derby Building  
Wichita, Kansas 67202

FORM CP-1  
Rev. 2/89

WELL PLUGGING APPLICATION FORM

(File One Copy)

NOT AVAILABLE

15-045-20832.00.00

API NUMBER 2-12-86 (of this well).

(This must be listed; if no API# was issued, please note drilling completion date.)

WELL OWNER/OPERATOR Colt Energy, Inc. OPERATOR'S LICENSE NO. 5150 6/97

ADDRESS P.O. Box 388, Iola, Kansas 66749 PHONE # (316) 365-3111

LEASE (FARM) HARSIN WELL NO. 2 WELL LOCATION SENESENE COUNTY DG

SEC. 15 TWP. 14 RGE. 20 (E) or (W) TOTAL DEPTH 731 PLUG BACK TO \_\_\_\_\_

Check One:

OIL WELL  GAS WELL \_\_\_\_\_ D & A \_\_\_\_\_ SWD or INJ WELL \_\_\_\_\_ DOCKET NO. \_\_\_\_\_

SURFACE CASING SIZE \_\_\_\_\_ SET AT \_\_\_\_\_ CEMENTED WITH \_\_\_\_\_ SACKS

CASING SIZE 2 1/2 SET AT 731 CEMENTED WITH TO SURFACE SACKS

PERFORATED AT 674'-680'

CONDITION OF WELL: GOOD  POOR \_\_\_\_\_ CASING LEAK \_\_\_\_\_ JUNK IN HOLE \_\_\_\_\_

PROPOSED METHOD OF PLUGGING \_\_\_\_\_

Cement squeeze to surface

(If additional space is needed use back of form.)

IS WELL LOG ATTACHED TO THIS APPLICATION AS REQUIRED? yes IS ACO-1 FILED? UNKNOWN

Information not made available to Colt Energy Inc - purchased from Kansas Dept of Geology  
(If not explain)

DATE AND HOUR PLUGGING IS DESIRED TO BEGIN WITHIN 90 DAYS / WHEN SCHEDULE PERMITS

PLUGGING OF THIS WELL WILL BE DONE IN ACCORDANCE WITH K.S.A. 55-101 et. seq. AND THE RULES AND REGULATIONS OF THE STATE CORPORATION COMMISSION.

NAME OF REPRESENTATIVE AUTHORIZED TO BE IN CHARGE OF PLUGGING OPERATIONS:

Melvin Norman

PHONE # (316) 365-3111

ADDRESS P.O. Box 388, Iola, Kansas 66749

PLUGGING CONTRACTOR Consolidated Well Tools

LICENSE NO. 575

ADDRESS Iola, Kansas 66749

PHONE # (316) 365-3111

PAYMENT OF THE PLUGGING FEE (K.A.R. 82-3-118) WILL BE GUARANTEED BY OPERATOR OR AGENT.

SIGNED:

Dennis Keenan  
(Operator or Agent)

DATE:

5-12-97

3

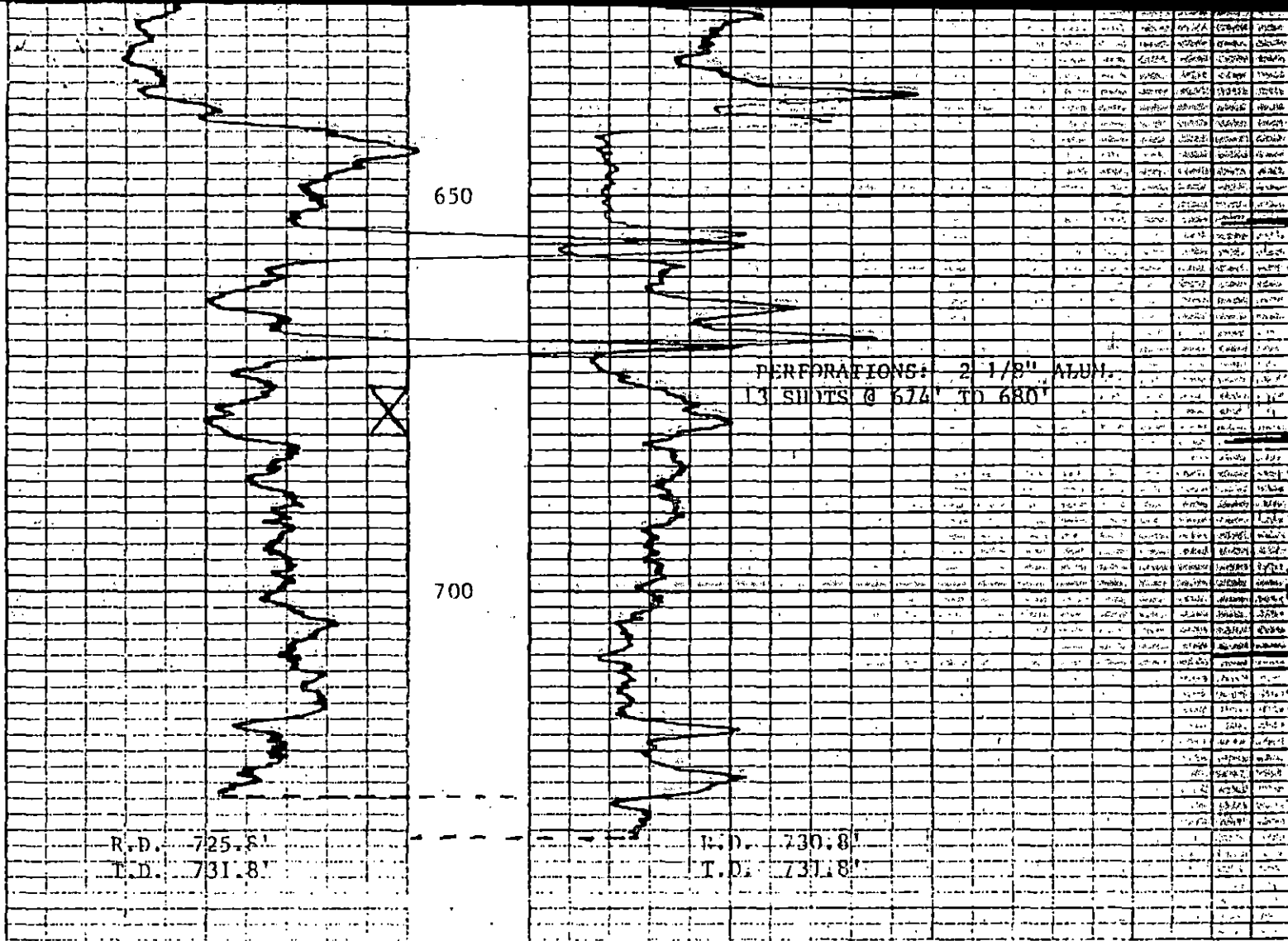

15.045.20832.00.00

HARSIN NO. 2

KANSAS OIL PROPERTIES

DOUGLAS COUNTY, KANSAS

FEBRUARY 12, 1936

15/14S/20E

RECEIVED  
STATE COMMISSION

MAY 14 1997

CONSERVATION DIVISION  
Wichita, Kansas



## Kansas Corporation Commission

Bill Graves, Governor Timothy E. McKee, Chair Susan M. Seltsam, Commissioner John Wine, Commissioner  
Judith McConnell, Executive Director David J. Heinemann, General Counsel

### NOTICE OF RECEIPT OF WELL PLUGGING APPLICATION (CP-1)

May 14, 1997

Colt Energy Inc  
P O Box 388  
Iola KS 66749

Harsin #2  
API 15-045-20,832 · 00.00  
N/A  
Sec. 15-14S-20E  
Douglas County

Dear Melvin Norman,

This letter is to notify you that the Conservation Division is in receipt of your plugging proposal, form CP-1, for the above-captioned well.

Your CP-1 has been reviewed by the Conservation Division central office for completeness and to verify license numbers. The plugging proposal will now be forwarded to the district office listed below for review of your proposed method of plugging.

Please contact the district office for approval of your proposed plugging method at least at five (5) days before plugging the well, pursuant to K.A.R. 82-3-113 (b). If a workover pit will be used during the plugging of the well it must be permitted. A CDP-1 form must be filed and approved prior to the use of the pit.

The Conservation Division's review of form CP-1, either in the central or district office, does not include an inquiry into well ownership or the filing operator's legal right to plug the well.

This notice in no way constitutes authorization to plug the above-captioned well by persons not having legal rights of ownership or interest in the well. This notice is void after ninety (90) days from the above date.

Sincerely,

David P. Williams  
Production Supervisor

District: #3  
1500 W. 7th  
Chanute KS 67220  
(316) 431-6946