

STATE OF KANSAS
STATE CORPORATION COMMISSION
CONSERVATION DIVISION
200 Colorado Derby Building
Wichita, Kansas 67202

FORM CP-1
Rev. 2/89

WELL PLUGGING APPLICATION FORM

(File One Copy)
NOT AVAILABLE 15-045-20833.00.00

API NUMBER 2-12-86 (of this well).

(This must be listed; if no API# was issued, please note drilling completion date.)

WELL OWNER/OPERATOR Colt Energy, Inc. OPERATOR'S LICENSE NO. 5150 6/97

ADDRESS P.O. Box 388, Iola, Kansas 66749 PHONE # (316) 365-3111

LEASE (FARM) HARSIN WELL NO. 3 WELL LOCATION SESENE COUNTY OG

SEC. 15 TWP. 14 RGE. 20 (E) or (W) TOTAL DEPTH 715 PLUG BACK TD _____

Check One:

OIL WELL GAS WELL _____ D & A _____ SWD or INJ WELL _____ DOCKET NO. _____

SURFACE CASING SIZE _____ SET AT _____ CEMENTED WITH _____ SACKS

CASING SIZE 2 1/2 SET AT 715 CEMENTED WITH SURFACE SACKS

PERFORATED AT 673-679

CONDITION OF WELL: GOOD POOR _____ CASING LEAK _____ JUNK IN HOLE _____

PROPOSED METHOD OF PLUGGING _____

Cement Squeeze TO SURFACE

(If additional space is needed use back of form.)

IS WELL LOG ATTACHED TO THIS APPLICATION AS REQUIRED? yes IS ACO-1 FILED? known
INFORMATION NOT MADE AVAILABLE (If not explain.)

From Kansas Oil Properties
DATE AND HOUR PLUGGING IS DESIRED TO BEGIN WITHIN 90 DAYS / AS SCHEDULE PERMITS

PLUGGING OF THIS WELL WILL BE DONE IN ACCORDANCE WITH K.S.A. 55-101 et. seq. AND THE RULES AND REGULATIONS OF THE STATE CORPORATION COMMISSION.

NAME OF REPRESENTATIVE AUTHORIZED TO BE IN CHARGE OF PLUGGING OPERATIONS:

Melvin Norman PHONE # (316) 365-3111 RECEIVED

ADDRESS P.O. Box 388, Iola, Kansas 66749

PLUGGING CONTRACTOR Consolidated Oilwell Services LICENSE NO. 3150

ADDRESS Change, Kansas 66720 PHONE # 316 431-9210

PAYMENT OF THE PLUGGING FEE (K.A.R. 82-3-118) WILL BE GUARANTEED BY OPERATOR OR AGENT.

SIGNED: [Signature]
(Operator or Agent)

DATE: 5-12-97

3

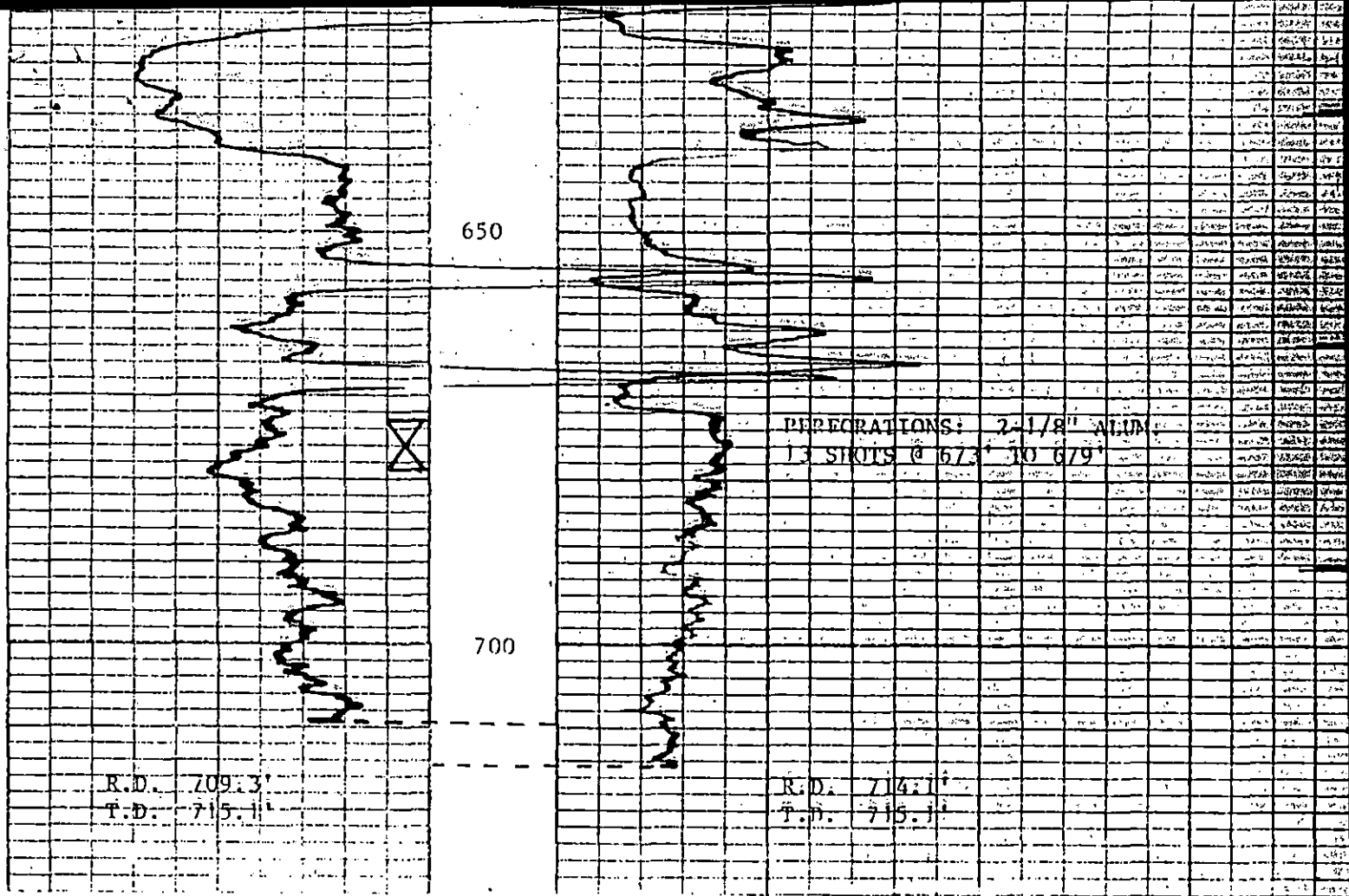

R.D. 709.3'
T.D. 715.1'

R.D. 714.1'
T.D. 715.1'

15.045.20833.00.00

HARLIN NO. 3
KANSAS OIL PROPERTIES
DOUGLAS COUNTY, KANSAS
FEBRUARY 12, 1986

15/14S/20E

RECEIVED
STATE CORPORATION COMMISSION

MAY 14 1997

CONSERVATION DIVISION
Wichita, Kansas



Kansas Corporation Commission

Bill Graves, Governor Timothy E. McKee, Chair Susan M. Seltsam, Commissioner John Wine, Commissioner
Judith McConnell, Executive Director David J. Heinemann, General Counsel

NOTICE OF RECEIPT OF WELL PLUGGING APPLICATION (CP-1)

May 14, 1997

Colt Energy Inc
P O Box 388
Iola KS 66749

Harsin #3
API 15-045-20,833 · 00.00
N/A
Sec. 15-14S-20E
Douglas County

Dear Melvin Norman,

This letter is to notify you that the Conservation Division is in receipt of your plugging proposal, form CP-1, for the above-captioned well.

Your CP-1 has been reviewed by the Conservation Division central office for completeness and to verify license numbers. The plugging proposal will now be forwarded to the district office listed below for review of your proposed method of plugging.

Please contact the district office for approval of your proposed plugging method at least at five (5) days before plugging the well, pursuant to K.A.R. 82-3-113 (b). If a workover pit will be used during the plugging of the well it must be permitted. A CDP-1 form must be filed and approved prior to the use of the pit.

The Conservation Division's review of form CP-1, either in the central or district office, does not include an inquiry into well ownership or the filing operator's legal right to plug the well.

This notice in no way constitutes authorization to plug the above-captioned well by persons not having legal rights of ownership or interest in the well. This notice is void after ninety (90) days from the above date.

Sincerely,

A handwritten signature in cursive script, reading "David P. Williams".

David P. Williams
Production Supervisor

District: #3
1500 W. 7th
Chanute KS 67220
(316) 431-6946