

STATE OF KANSAS
STATE CORPORATION COMMISSION
CONSERVATION DIVISION
200 Colorado Derby Building
Wichita, Kansas 67202

FORM CP-1
Rev. 2/89

WELL PLUGGING APPLICATION FORM

not available (File One Copy) 15-045-20834.00.00

API NUMBER 2-12-86 (of this well).
(This must be listed; if no API# was issued, please note drilling completion date.)

WELL OWNER/OPERATOR Colt Energy, Inc. OPERATOR'S LICENSE NO. 5150 *6/97*

ADDRESS P.O. Box 388, Iola, Kansas 66749 PHONE # (316) 365-3111

LEASE (FARM) HARSIN WELL NO. 4 WELL LOCATION SESESENE COUNTY OG

SEC. 15 TWP. 14 RGE. 20 (E or W) TOTAL DEPTH 736 PLUG BACK TD DOUGLAS

Check One:

OIL WELL GAS WELL D & A SWD or INJ WELL DOCKET NO. _____

SURFACE CASING SIZE _____ SET AT _____ CEMENTED WITH _____ SACKS

CASING SIZE 2 1/2 SET AT 736 CEMENTED WITH SURFACE SACKS

PERFORATED AT 672-678

CONDITION OF WELL: GOOD POOR CASING LEAK JUNK IN HOLE

PROPOSED METHOD OF PLUGGING _____

Cement Squeeze To SURFACE

(If additional space is needed use back of form.)

IS WELL LOG ATTACHED TO THIS APPLICATION AS REQUIRED? Yes IS ACO-1 FILED? known
Information NOT made (If not explain.)

AVAILABLE FROM KANSAS OIL PROPERTIES
DATE AND HOUR PLUGGING IS DESIRED TO BEGIN WITH in 90 days AS schedule permits

PLUGGING OF THIS WELL WILL BE DONE IN ACCORDANCE WITH K.S.A. 55-101 et. seq. AND THE RULES AND REGULATIONS OF THE STATE CORPORATION COMMISSION.

NAME OF REPRESENTATIVE AUTHORIZED TO BE IN CHARGE OF PLUGGING OPERATIONS: Melvin Norman

PHONE # (316) 365-3111

ADDRESS P.O. Box 388, Iola, Kansas 66749

PLUGGING CONTRACTOR Consolidated Oilwell Services LICENSE NO. 5750

ADDRESS IOLA Chanute, Kansas 66749 PHONE # (316) 431-9210

PAYMENT OF THE PLUGGING FEE (K.A.R. 82-3-118) WILL BE GUARANTEED BY OPERATOR OR AGENT.

SIGNED: [Signature]
(Operator or Agent)

DATE: 5-12-97

3

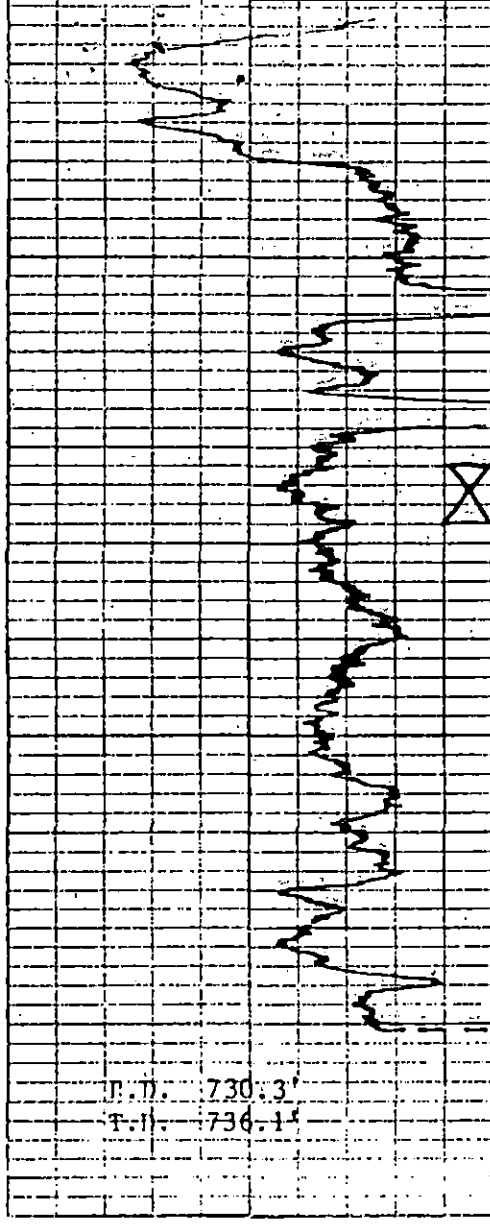

650

700

T.D. 730.3
T.H. 736.1

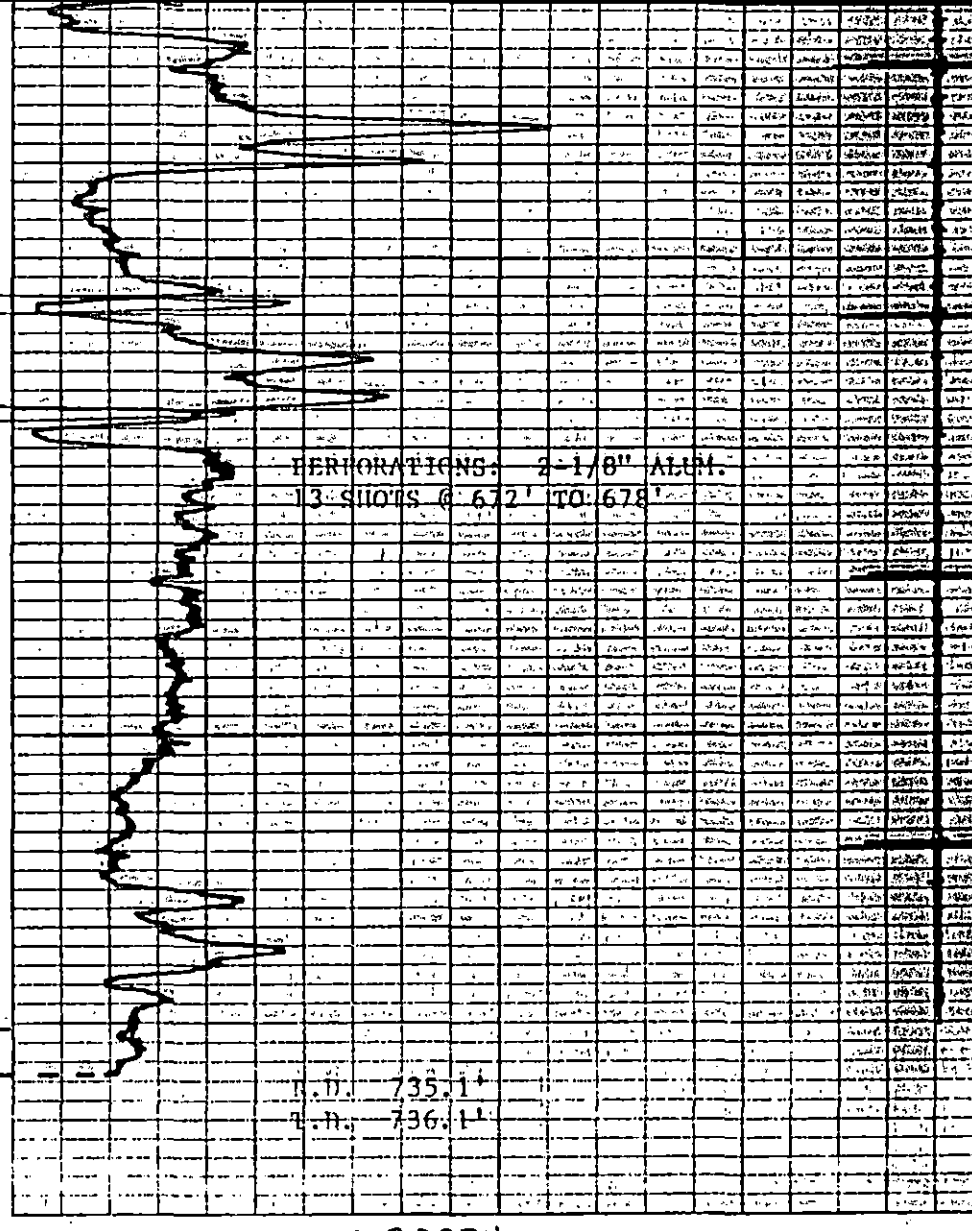

PERFORATIONS: 2-1/8" ALUM.
3 SHOTS @ 672' TO 678'

T.D. 735.1
T.H. 736.1

15.045.20834.00.00

HARSIN NO. 4
KANSAS OIL PROPERTIES
DOUGLAS COUNTY, KANSAS
FEBRUARY 12, 1986

15/14S/20E

RECEIVED
STATE CORPORATION COMMISSION

MAY 7 4 1997

CONSERVATION DIVISION
Wichita, Kansas



Kansas Corporation Commission

Bill Graves, Governor Timothy E. McKee, Chair Susan M. Seltsam, Commissioner John Wine, Commissioner
Judith McConnell, Executive Director David J. Heinemann, General Counsel

NOTICE OF RECEIPT OF WELL PLUGGING APPLICATION (CP-1)

May 14, 1997

Colt Energy Inc
P O Box 388
Iola KS 66749

Harsin #4
API 15-045-20,834 .00.00
N/A
Sec. 15-14S-20E
Douglas County

Dear Melvin Norman,

This letter is to notify you that the Conservation Division is in receipt of your plugging proposal, form CP-1, for the above-captioned well.

Your CP-1 has been reviewed by the Conservation Division central office for completeness and to verify license numbers. The plugging proposal will now be forwarded to the district office listed below for review of your proposed method of plugging.

Please contact the district office for approval of your proposed plugging method at least at five (5) days before plugging the well, pursuant to K.A.R. 82-3-113 (b). If a workover pit will be used during the plugging of the well it must be permitted. A CDP-1 form must be filed and approved prior to the use of the pit.

The Conservation Division's review of form CP-1, either in the central or district office, does not include an inquiry into well ownership or the filing operator's legal right to plug the well.

This notice in no way constitutes authorization to plug the above-captioned well by persons not having legal rights of ownership or interest in the well. This notice is void after ninety (90) days from the above date.

Sincerely,

David P. Williams
Production Supervisor

District: #3
1500 W. 7th
Chanute KS 67220
(316) 431-6946