

STATE OF KANSAS
STATE CORPORATION COMMISSION

WELL PLUGGING RECORD

FORMATION PLUGGING RECORD

Give All Information Completely
Make Required Affidavit
Mail or Deliver Report to:
Conservation Division
State Corporation Commission
800 Bittling Building
Wichita, Kansas

Strike out upper line
when reporting plug-
ging off formations.

NORTH

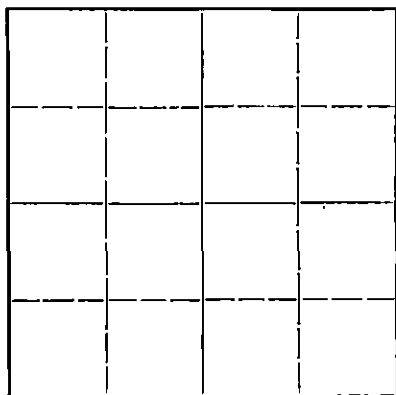

Locate well correctly on above
Section Plat

Rice County. Sec. 9 Twp. 21 Rge. (E) 7 (W)
Location as "NE 1/4 NW 1/4 SW 1/4" or footage from lines NE NW NW
Lease Owner Sage, Yankey & Helling
Lease Name John Gossman Well No. 8
Office Address Box 551, El Dorado, Kansas
Character of Well (completed as Oil, Gas or Dry Hole) Oil
Date well completed Aug. 8, 1937 19.
Application for plugging filed April 30, 1946 19.
Application for plugging approved May 2, 1946 19.
Plugging commenced June 4, 1946 19.
Plugging completed June 8, 1946 19.
Reason for abandonment of well or producing formation non-profitable production

If a producing well is abandoned, date of last production December 1, 1943
Was permission obtained from the Conservation Division or its agents before plugging was com-
menced? Yes

Name of Conservation Agent who supervised plugging of this well Mr. Durkee
Producing formation conglomerate Depth to top Bottom Total Depth of Well 3,370 Feet
Show depth and thickness of all water, oil and gas formations.

OIL, GAS OR WATER RECORDS

CASING RECORD

| Formation | Content | From | To | Size | Put In | Pulled Out |
|-----------|---------|------|----|--------------|--------|------------|
| | | | | 15 1/2" | 102 | -- |
| | | | | 8-5/8" | 3,343 | 2,736 17" |
| | | | | 6-5/8" liner | 3,349 | -- |

Describe in detail the manner in which the well was plugged, indicating where the mud fluid was placed and the method or methods used in introducing it into the hole. If cement or other plugs were used, state the character of same and depth placed, from _____ feet to _____ feet for each plug set.

Cleaned cellar, run 10 sacks of cement at bottom of hole. Took stretch and had 17" at 90,000#. Worked pipe, got 22" at 90,000#. Shot pipe at 2,760. Could not get loose. Shot pipe at 2,735. Worked pipe and got loose at 120,000#. Mudded hole, set bridge at 150'. Mudded hole, run 10 sacks of cement to base of cellar.

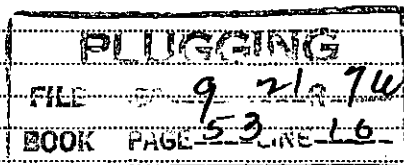

(If additional description is necessary, use BACK of this sheet)

Correspondence regarding this well should be addressed to Sage, Yankey & Helling
Address Box 551,
El Dorado, Kansas

STATE OF Kansas, COUNTY OF Butler, ss.
H. L. McQuiston, Gen. Prod. Supt. (employee of owner) or (owner or operator) of the above-described well,
being first duly sworn on oath, says: That I have knowledge of the facts, statements, and matters herein contained and the log of the above-described well as filed and that the same are true and correct. So help me God.

(Signature) H. L. McQuiston
Box 551, El Dorado, Ks.
(Address)

SUBSCRIBED AND SWORN to before me this 8th day of July, 1946

My commission expires May 15, 1947.

Notary Public.

STATE OF KANSAS
STATE CORPORATION COMMISSION

WELL PLUGGING RECORD

Give All Information Completely
Make Required Affidavit
Mail or Deltér Report to:
Conservation Division
State Corporation Commission
800 Bittling Building
Wichita, Kansas

OR

FORMATION PLUGGING RECORD

Strike out upper line
when reporting plugging
off formations.

Rice County, Sec. 9 Twp. 21 Rge. (E) 7 (W)

NORTH

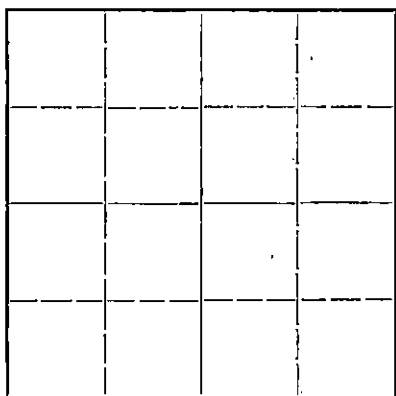

Locate well correctly on above
Section Plat

Location as "NE¼NW¼SW¼" or footage from lines **NE NW NW**
Lease Owner **Sage, Yankey & Helling**
Lease Name **John Gossman** Well No. **8**
Office Address **Box 551, El Dorado, Kansas**
Character of Well (completed as Oil, Gas or Dry Hole) **Oil**
Date well completed **Aug. 8, 1937**
Application for plugging filed **April 30, 1946**
Application for plugging approved **May 2, 1946**
Plugging commenced **June 4, 1946**
Plugging completed **June 8, 1946**
Reason for abandonment of well or producing formation **non-profitable production**

If a producing well is abandoned, date of last production **December 1, 1943**

Was permission obtained from the Conservation Division or its agents before plugging was commenced? **yes**

Name of Conservation Agent who supervised plugging of this well **Mr. Durkee**
Producing formation **conglomerate** Depth to top Bottom Total Depth of Well **3,370** Feet
Show depth and thickness of all water, oil and gas formations.

OIL, GAS OR WATER RECORDS

CASING RECORD

| Formation | Content | From | To | Size | Put In | Pulled Out |
|-----------|---------|------|----|--------|-------------|------------|
| | | | | 15½" | 102 | -- |
| | | | | 8-5/8" | 3,343 | 2,736'7" |
| | | | | 6-5/8" | Liner 3,349 | -- |

Describe in detail the manner in which the well was plugged, indicating where the mud fluid was placed and the method or methods used in introducing it into the hole. If cement or other plugs were used, state the character of same and depth placed, from _____ feet to _____ feet for each plug set.

Cleaned cellar, run 10 sacks of cement at bottom of hole. Took stretch and had 17" at 90,000#. Worked pipe, got 22" at 90,000#. Shot pipe at 2,760. Could not get loose. Shot pipe at 2,735. Worked pipe and got loose at 120,000#. Mudded hole, set bridge at 150'. Mudded hole, run 10 sacks of cement to base of cellar.

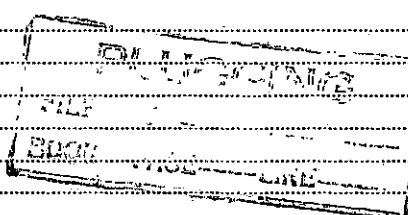

JUL 15 1946

(If additional description is necessary, use BACK of this sheet)

Correspondence regarding this well should be addressed to **Sage, Yankey & Helling**
Address **Box 551, El Dorado, Kansas**

STATE OF **Kansas**, COUNTY OF **Butler**, ss.
H.L. McQuiston, Gen. Prod. Supt. (employee of owner) or (owner or operator) of the above-described well, being first duly sworn on oath, says: That I have knowledge of the facts, statements, and matters herein contained and the log of the above-described well as filed and that the same are true and correct. So help me God.

(Signature) **H.L. McQuiston**
Box 551, El Dorado, Ks.

SUBSCRIBED AND SWORN to before me this **8th** day of **July**, 19 **46**

Delva B. Moore
Notary Public.

My commission expires **May 15, 1947.**



WELL LOG BUREAU - KANSAS GEOLOGICAL SOCIETY.
 419 Union National Bank Bldg. Wichita, Kansas.

SAGE, YANKEY AND HELLING.
 John Gossman No. 8

SEC. 9 T. 21 R. 7W.
 NE NW NW

County Rice.

Total Depth. 3370
 Comm. 7-20-37 Comp. 8-8-37
 Shot or Treated.
 Contractor. Stearns and Walker Drlg. Co.
 Issued. 9-11-37

CASING.

15 $\frac{1}{2}$ " 102'
 8 $\frac{1}{4}$ " 3343'
 6 5/8" 3349'

Elevation.

Production. Pot. 620 B.

Figures Indicate Bottom of Formations.

| | |
|-------------------------|------|
| sand and shale | 103 |
| red rock shale & shells | 314 |
| shale & red rock | 725 |
| shale & shells | 1000 |
| broken lime | 1190 |
| shale and shells | 1356 |
| sand | 1388 |
| broken lime | 1475 |
| shale & shells | 1650 |
| broken lime | 1717 |
| shale & shells | 1930 |
| shale | 2040 |
| shale & shells | 2149 |
| broken lime | 2225 |
| shale & shells | 2392 |
| shale | 2400 |
| lime | 2640 |
| shale & lime | 2665 |
| lime | 2798 |
| broken lime | 2850 |
| shale & lime | 2890 |
| lime | 2982 |
| shale & lime | 3089 |
| lime | 3166 |
| shale & lime | 3205 |
| shale | 3208 |
| lime | 3225 |
| lime & shale | 3291 |
| shale & shells | 3345 |
| elate blue | 3349 |
| red rock | 3349 |
| red rock | 3357 |
| conglomerate pay | 3370 |
| Total Depth. | |

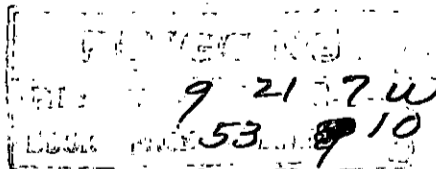

C
O
P
Y

WELL LOG BUREAU - KANSAS GEOLOGICAL SOCIETY.
112 Union National Bank Bldg. Wichita, Kansas.

SAGE, YANKEY AND HELLING.
John Goseman No. 8

SEC. 9 T. 21 R. 7W.
NE NW NW

County Rice.

Total Depth. 3370
Comm. 7-20-37 Comp. 8-8-37
Shot or Treated.
Contractor. Stearns and Walker Drlg. Co.
Issued. 9-11-37

CASING.

15 1/2" 102'
8 1/4" 3343'
6 5/8" 3349'

Elevation.

Production. Pot. 620 B.

Figures Indicate Bottom of Formations.

| | |
|-------------------------|------|
| sand and shale | 103 |
| red rock shale & shells | 314 |
| shale & red rock | 725 |
| shale & shells | 1000 |
| broken lime | 1190 |
| shale and shells | 1356 |
| sand | 1388 |
| broken lime | 1475 |
| shale & shells | 1650 |
| broken lime | 1717 |
| shale & shells | 1930 |
| shale | 2040 |
| shale & shells | 2149 |
| broken lime | 2225 |
| shale & shells | 2392 |
| shale | 2400 |
| lime | 2640 |
| shale & lime | 2665 |
| lime | 2798 |
| broken lime | 2850 |
| shale & lime | 2890 |
| lime | 2982 |
| shale & lime | 3089 |
| lime | 3166 |
| shale & lime | 3205 |
| shale | 3208 |
| lime | 3225 |
| lime & shale | 3291 |
| shale & shells | 3345 |
| slate blue | 3349 |
| red rock | 3349 |
| red rock | 3357 |
| conglomerate pay | 3370 |
| Total Depth. | |

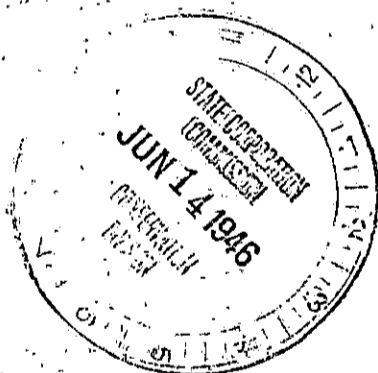

PLUGGING
FILE NO. 9 21 7W
BOOK PAGE 53 LINE 10