

TIGHT HOLE

STATE CORPORATION COMMISSION OF KANSAS
OIL & GAS CONSERVATION DIVISION
WELL COMPLETION OR RECOMPLETION FORM
ACO-1 WELL HISTORY
DESCRIPTION OF WELL AND LEASE

5

API NO. 15-113-21-218-0000
County McPherson
150' West of
SE. SE. SE. Sec. 16. Twp. 21. Rge. 3. XX West

Operator: License # 4569
Name Jay Boy Oil, Inc.
Address 100 N. Broadway, Suite 535
City/State/Zip Wichita, KS. 67202

330
480
Ft North from Southeast Corner of Section
Ft West from Southeast Corner of Section
(Note: Locate well in section plat below)

Purchaser Koch Oil Co.
Wichita, KS. 67201

Lease Name Eldon Neufeldt Well # 1
Field Name Voshell

Operator Contact Person Gary Sharp
Phone (316) 264-3700

Producing Formation Mississippian
Elevation: Ground 1445' KB 1450'

Contractor License # 5418
Name Allen Drilling Company

Wellsite Geologist Dave Montague
Phone (316) 722-7530

Designate Type of Completion
 New Well Re-Entry Workover
 Oil SWD Temp Abd
 Gas Inj Delayed Comp
 Dry Other (Core, Water Supply etc.)

RECEIVED
STATE CORPORATION COMMISSION
MAR 30 1989
CONSERVATION DIVISION
Wichita, Kansas

If OWWO: old well info as follows:
Operator
Well Name
Comp. Date Old Total Depth

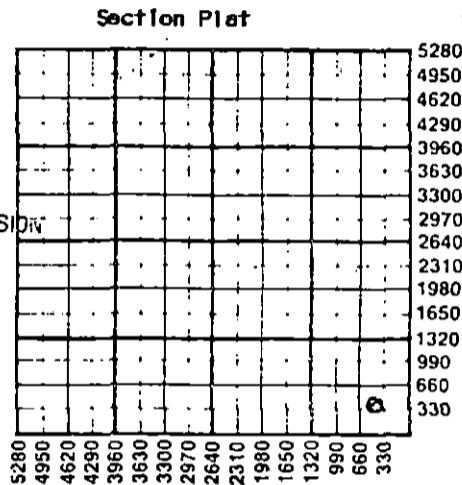

WATER SUPPLY INFORMATION
Disposition of Produced Water: Disposal
Docket # Repressuring

WELL HISTORY
Drilling Method: Mud Rotary Air Rotary Cable
11/30/88 12/7/88 01/21/89
Spud Date Date Reached TD Completion Date
3600' PBDT
Amount of Surface Pipe Set and Cemented at 267 feet
Multiple Stage Cementing Collar Used? Yes No
If yes, show depth set feet
If alternate 2 completion, cement circulated from feet depth to w/ SX cmt
Cement Company Name
Invoice #

Questions on this portion of the ACO-1 call:
Water Resources Board (913) 296-3717
Source of Water:
Division of Water Resources Permit #
 Groundwater 400' Ft North from Southeast Corner
(Well) 3900' Ft West from Southeast Corner of
Sec 15 Twp 21 Rge 3 East West
Surface Water Ft North from Southeast Corner
(Stream, pond etc) Ft West from Southeast Corner
Sec Twp Rge East West
Other (explain)
(purchased from city, R.W.D. #)

INSTRUCTIONS: This form shall be completed in triplicate and filed with the Kansas Corporation Commission, 200 Colorado Derby Building, Wichita, Kansas 67202, within 120 days of the spud date of any well. Rule 82-3-130, 82-3-107 and 82-3-106 apply. Information on side two of this form will be held confidential for a period of 12 months if requested in writing and submitted with the form. See rule 82-3-107 for confidentiality in excess of 12 months. One copy of all wireline logs and drillers time log shall be attached with this form. Submit CP-4 form with all plugged wells. Submit CP-111 form with all temporarily abandoned wells.

All requirements of the statutes, rules and regulations promulgated to regulate the oil and gas industry have been fully complied with and the statements herein are complete and correct to the best of my knowledge.

Signature Lou M. Ullah
Title Operations Secretary date 3/30/89
Subscribed and sworn to before me this 30th day of March 1989
Notary Public Betty B. Herring
Date Commission Expires 10-07-89

BETTY B. HERRING
NOTARY PUBLIC
STATE OF KANSAS
My Appt. Exp. 10-07-89

K.C.C. OFFICE USE ONLY
 Letter of Confidentiality Attached
 Wireline Log Received
 Drillers Timelog Received
Distribution
 KCC SWD/Rep NGPA
 KGS Plug Other
(Specify)
3-30-89
Form ACO-1 (5-86)

Sec. 16 Twp. 21 Rge. 3