

APPLICATION FOR TEMPORARY PERMIT

enc check \$100⁰⁰ 5-5-87
T 87-170

- TO USE GROUNDWATER
 - TO USE SURFACE WATER
- (check one)



Area 2

GM D5

Submit To:

THE STATE OF KANSAS

MAY 5 1987

CHIEF ENGINEER-DIRECTOR
 Division of Water Resources
 Kansas State Board of Agriculture
 109 SW Ninth Street
 Topeka, KS 66612-1283

CONSERVATION DIVISION
Wichita, Kansas

A STATUTORY FILING FEE OF \$100.00 MUST ACCOMPANY THIS APPLICATION
(Make check payable to the Division of Water Resources.)

(1) APPLICANT

NAME Macland Drilling
 STREET _____
 RURAL ROUTE Box 905
 CITY McPherson, Ks. 67460
 (state) (zip)
 TELEPHONE NO 316-241-4640
 (area code)

(4) OWNER OF LAND UPON WHICH POINT OF DIVERSION IS LOCATED:

Fannie Sims
 IF OTHER THAN APPLICANT, SUBMIT STATEMENT SHOWING OWNER'S PERMISSION TO INSTALL DIVERSION WORKS HAS BEEN OBTAINED.
Obtained in lease

(2) LOCATION OF POINT OF DIVERSION

Sec. 3, Twp. 21, Rng. B, ^(E)_(W)
Staff County, Kansas.

(5) WATER IS TO BE USED FOR:

Outfield Supply
 (briefly describe proposed use)

DISTANCE FROM SOUTHEAST CORNER OF SECTION:

4950 FT. NORTH FROM SOUTHEAST CORNER
4290 FT. WEST FROM SOUTHEAST CORNER

(6) LOCATION OF PLACE OF USE:

NE NW NW
3-21-13
Staff Co

(3) WATER USE DATA

PROPOSED MAX. PUMPING RATE (gpm) 50
 AMOUNT REQUESTED (gallons) 250,000
 (not to exceed one million gallons)
 DEPTH OF WELL (feet) 70, or
 NAME OF STREAM _____

(7) PERIOD OF USE - (6 months max.)

May 19 1987
 (commencing -/date)
Nov 9 1987
 (ending date)

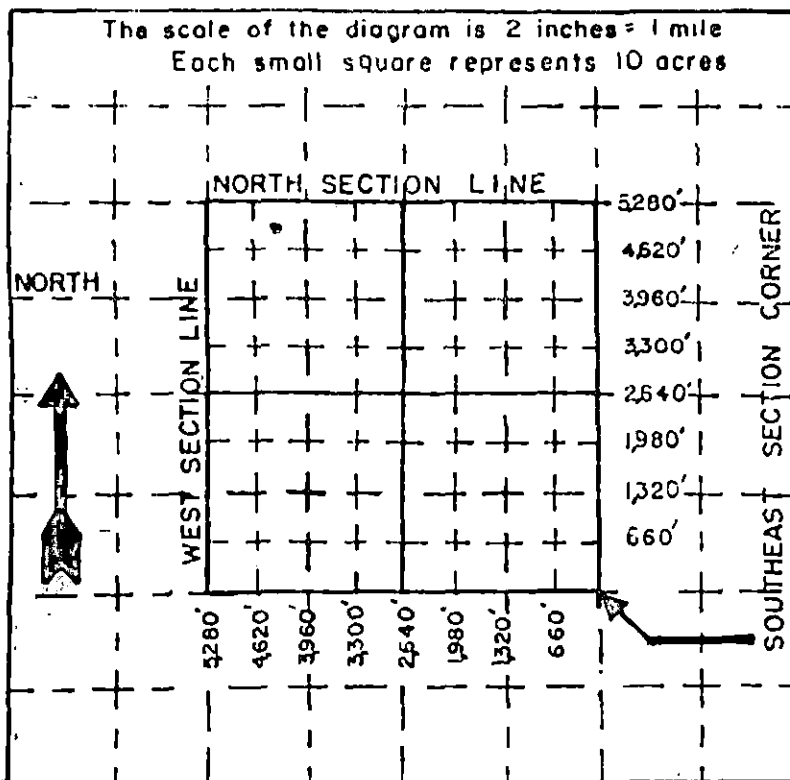

(8)

LOCATION OF THE PROPOSED POINT OF DIVERSION SHALL BE INDICATED ON THE DIAGRAM TO THE LEFT. USE THE CENTER SECTION.

IF SURFACE WATER, INDICATE ON THE DIAGRAM THE COURSE OF THE STREAM, AND ITS NAME.

(9) FOR GROUNDWATER USE, LIST BELOW ALL WELLS WITHIN 1/4 MILE OF THE PROPOSED WELL, AND PLOT LOCATIONS UPON THE DIAGRAM ON REVERSE SIDE. IF ADDITIONAL SPACE IS NEEDED, ATTACH SHEET.

OTHER WELLS -

Well A OWNER(S) : _____
ADDRESS : _____
Well B OWNER(S) : _____
ADDRESS : _____
Well C OWNER(S) : _____
ADDRESS : _____

(10) FOR SURFACE WATER USE, LIST BELOW THE NAMES AND ADDRESSES OF ALL LAND-OWNERS FROM A POINT ONE-HALF MILE UPSTREAM TO A POINT ONE-HALF MILE DOWNSTREAM OF THE TRACT OF LAND UPON WHICH THE POINT OF DIVERSION IS LOCATED. IF ADDITIONAL SPACE IS NEEDED, ATTACH SHEET.

TRACT A OWNER(S) : _____
ADDRESS : _____
TRACT B OWNER(S) : _____
ADDRESS : _____
TRACT C OWNER(S) : _____
ADDRESS : _____

(11) THE APPLICANT STATES THAT THE INFORMATION SET HEREON IS TRUE AND ACCURATE TO THE BEST OF HIS/HER KNOWLEDGE.

Sam Waterwell or Sara Rainum DATE May 4 1987
SIGNATURE OF APPLICANT or AUTHORIZED REPRESENTATIVE
TITLE : Suey

DO NOT WRITE BELOW THIS LINE

CONDITIONS OF APPROVAL:

THE APPLICANT SHALL MAINTAIN RECORDS FROM WHICH THE QUANTITY OF WATER ACTUALLY DIVERTED MAY BE READILY DETERMINED.

THE USE OF WATER HEREIN AUTHORIZED SHALL NOT IMPAIR ANY USE UNDER EXISTING WATER RIGHTS NOR PREJUDICALLY AND UNREASONABLY AFFECT THE PUBLIC INTEREST.

The point of diversion authorized by the approval of this application for temporary permit is more particularly described as being located in the Northeast Quarter of the Northwest Quarter of the Northwest Quarter (NE 1/4 NW 1/4 NW 1/4) of Section 3, Township 21 South, Range 13 West, Stafford County, Kansas.

APPLICATION APPROVED

MIT NUMBER T 87-170
E ISSUED May 5-87
RATION DATE Nov. 5-87

David L. Pope, P.E. Hydrologist
Chief Engineer - Director
Division of Water Resources
Kansas State Board of Agriculture