

KCC OIL/GAS REGULATORY OFFICES

Inspection Date 04/10/2017 District: 3 Incident Number: 5740

- New Situation
- Response to Request
- Follow-up
- Lease Inspection
- Complaint
- Field Report

Operator License No: 31593 API: 15-011-21847-00-00 Q3 SW Q2: NW Q1: NW
 Operator Name: Westport Oil & Gas Co., Inc. SEC 20 TWP 24 RGE 22 RGEDIR E
 Address: 410 - 17TH STREET, STE 2300 FSL: 4115
 City: Denver FEL: 4785
 State CO Zip Code: 80202 Lease: Ermel E Well No.: 7
 Phone contact: (303) 573-5404 County: BB

Reason for Investigation:

Troy Russell, District #3 Supervisor, sent a request to investigate the status of well #7 on the Ermel E lease.

Problem:

Abandoned well listed on RBDMS.

Persons contacted:

No one at this time.

Findings:

I went to the Ermel E lease in the morning on 4/10/2017. I went to the location where well #7 was suppose to be located. No well was present above surface at this location. I used a metal detector and walked an area approximately 300' around where well #7 was suppose to be located. No evidence of a well was found. During my investigation I did find three (3) wells further North on the property. These wells are approximately 1000' further North of the location given for well #7. I GPS'd all three (3) of the wells and the GPS information is attached to this field report. I took pictures of all three (3) of these wells and the photos are attached to this field report. After returning to the office I tried to match these three (3) wells to wells listed on RBDMS, however, there is no wells listed on RBDMS for those locations.

Actions / Recommendation

Follow-up Required

Deadline Date:

Refer my findings to Troy Russell, District #3 Supervisor, recommending Mr. Russell review my findings and submit the findings to appropriate staff in Wichita.

Photo's Taken: 3

- RBDMS
- KGS
- TA DBF
- T1 DBF
- District Files
- Courthouse
- Report Prepared By: Ryan Duling
- Position: E.C.R.S.

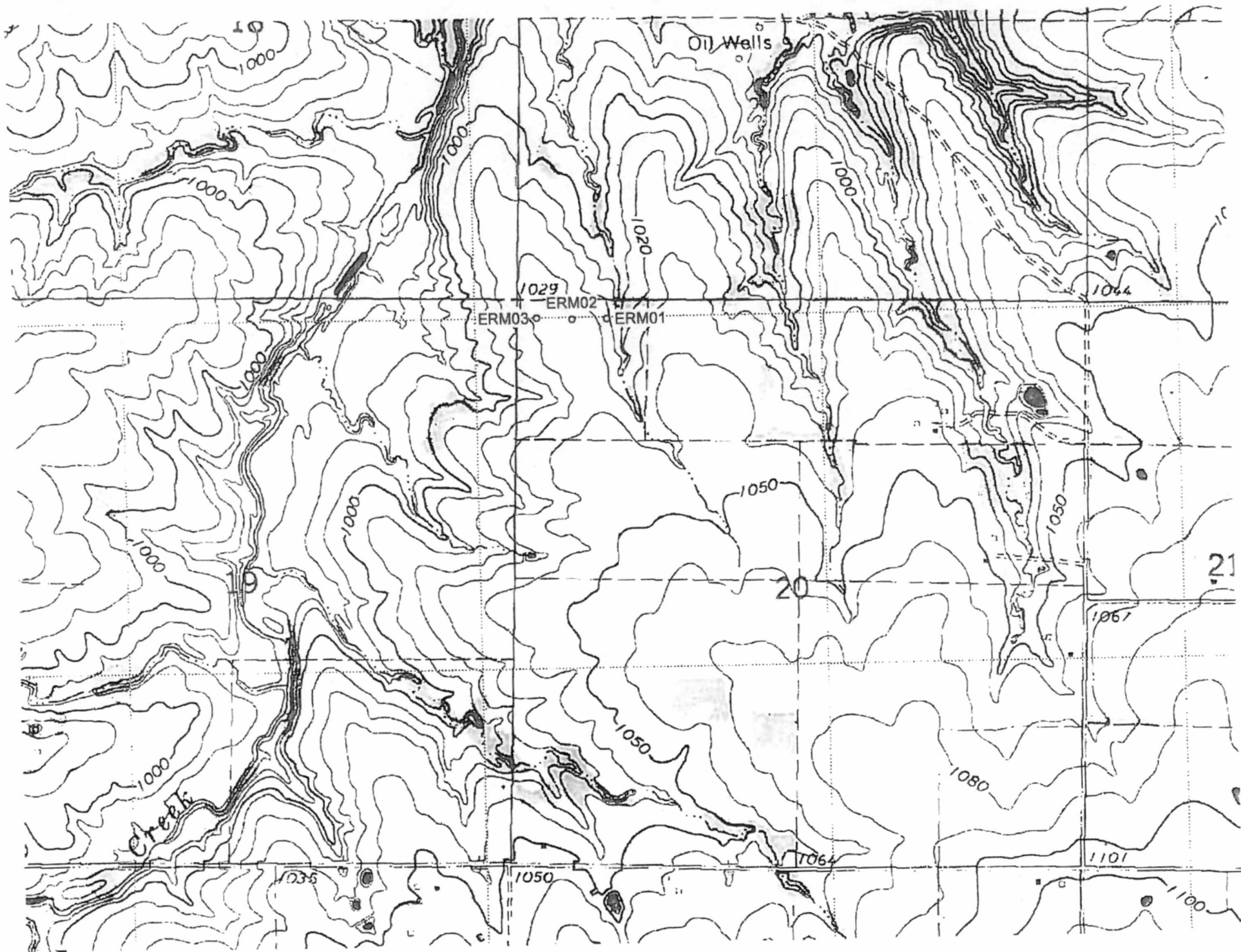

; Style File: C:\Program Files\ATM7Pro\SETTINGS\DefUsrAnno.HWP written 4/11/2017 8:33:32 AM
<Line W=2>
37.95007696 -95.02171420 NAD83; ERM01; OIL-AB 6SC-ONLY; Elev=306.050M Icon=8284
<Pos N>
37.95005224 -95.02286017 NAD83; ERM02; OIL-AB 7SC2.5C; Date=20170411_093938_145 Elev=313.761M Icon=8284
<Pos W>
37.95007864 -95.02403464 NAD83; ERM03; OIL-AB-2 7SC2.5C; Date=20170411_093931_593 Elev=314.706M Icon=8284
; End ATMGPS 4/11/2017 9:24:50 AM

KCC DISTRICT III OFFICE FIELD REPORT PHOTO ID FORM



Operator:	Westport Oil & Gas Co	KLN:	31593
Lease:	Ermel E	Legal:	20-24-22E
County	Bourbon	PIC ID #:	ERM01
Subject:	Abandoned Well	Pic Orientation:	
FEL:	4467	LATITUDE	37.950077
FSL:	5117	LONGITUDE	-95.021714
API#:			
Date:	4/10/2017	TIME:	8:05 AM
Staff:	Ryan Duling		

Additional Information:

Well has 7" surface casing only. Ran rod down well approximately 5'. Well does not appear to be plugged.

KCC DISTRICT III OFFICE FIELD REPORT PHOTO ID FORM



Operator:	Westport Oil & Gas Co	KLN:	31593
Lease:	Ermel E	Legal:	20-24-22E
County	Bourbon	PIC ID #:	ERM02
Subject:	Abandoned Well	Pic Orientation:	
FEL:	4798	LATITUDE	37.950052
FSL:	5106	LONGITUDE	-95.02286
API#:			
Date:	4/10/2017	TIME:	8:20 AM
Staff:	Ryan Duling		

Additional Information:

Well has 7" surface casing with 2.875" casing inside the 7" casing. The 2.875" casing is hanging on a clamp. Well does not appear to be plugged.

KCC DISTRICT III OFFICE FIELD REPORT PHOTO ID FORM



Operator:	Westport Oil & Gas Co	KLN:	31593
Lease:	Ermel E	Legal:	20-24-22E
County	Bourbon	PIC ID #:	ERM03
Subject:	Abandoned Well	Pic Orientation:	
FEL:	5137	LATITUDE	37.950079
FSL:	5113	LONGITUDE	-95.024035
API#:			
Date:	4/10/2017	TIME:	8:55 AM
Staff:	Ryan Duling		

Additional Information:

Well has 7" surface casing with 2.875" casing inside the 7" casing. The 2.875" casing is hanging on a clamp. Well does not appear to be plugged.

Westport

Ermel E Lease 20-24-22E Borubon County

<u>Session Point</u>	<u>API #</u>	<u>Lease Name</u>	<u>Well #</u>	<u>Latitude</u>	<u>Longitude</u>	<u>Quarter Calls</u>	<u>FSL</u>	<u>FEL</u>
15-011-01276	ERM01	Ermel E		37.950077	-95.021714	NE NW NW	5117	4467
15-011-01274	ERM02	Ermel E		37.950052	-95.02286	NW NW NW	5106	4798
15-011-01275	ERM03	Ermel E		37.950079	-95.024035	NW NW NW	5113	5137

ERM 01
ERMEL-ERM02

Westport