

STATE OF KANSAS
STATE CORPORATION COMMISSION

Form CP-4

Give All Information Completely
Make Required Affidavit
Mail or Deliver Report to:
Conservation Division
State Corporation Commission
212 No. Market
Wichita, Kansas 67202

WELL PLUGGING RECORD

Barton County, Sec. 29 Twp. 20 Rge. 15W (E) (W)

Location as "NE/CNWSW" or footage from lines
Lease Owner John Hairford
Lease Name Koehn Morris #1 Well No. _____
Office Address Hooker, Oklahoma 73945
Character of Well (completed as Oil, Gas or Dry Hole) _____
Date well completed _____ 19____
Application for plugging filed _____ 19____
Application for plugging approved _____ 19____
Plugging commenced 1/7/72 _____ 19____
Plugging completed 1/13/72 _____ 19____
Reason for abandonment of well or producing formation depleted.

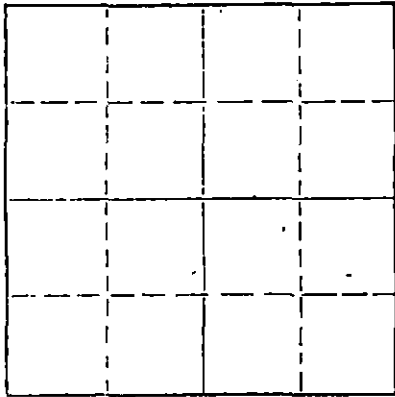

Locate well correctly on above
Section Plat

If a producing well is abandoned, date of last production _____ 19____
Was permission obtained from the Conservation Division or its agents before plugging was commenced? yes

Name of Conservation Agent who supervised plugging of this well Truan
Producing formation _____ Depth to top _____ Bottom _____ Total Depth of Well 3789 Feet
Show depth and thickness of all water, oil and gas formations.

OIL, GAS OR WATER RECORDS

CASING RECORD

FORMATION	CONTENT	FROM	TO	SIZE	PUT IN	PULLED OUT
				8-5/8	778	none
				5 1/2"	3779	2016'

Describe in detail the manner in which the well was plugged, indicating where the mud fluid was placed and the method or methods used in introducing it into the hole. If cement or other plugs were used, state the character of same and depth placed, from _____ feet to _____ feet for each plug set.

Checked hole, ran sand to 3750' and dug cellar. Ran 5 sacks of cement. Lined hole, shot pipe at 3302', 3109', 3012', 2915', 2730', 2536', 2340', 2210', 2113', 2017', pulled 62 joints. Pumped 2 sacks hulls, 20 sacks mud and 1 sack hulls and 100 sacks of cement.

PLUGGING COMPLETE.

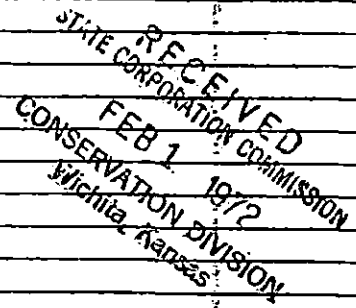

Name of Plugging Contractor KNIGHT CASING PULLING CO., INC.
Address CHASE, KANSAS

STATE OF KANSAS COUNTY OF RICE, ss. NOEL J. KNIGHT

(employee of owner) or (owner or operator) of the above-described well, being first duly sworn on oath, says: That I have knowledge of the facts, statements, and matters herein contained and the log of the above-described well as filed and that the same are true and correct. So help me God.

(Signature) Noel Knight

CHASE, KANSAS
(Address)

SUBSCRIBED AND SWORN to before me this 20th day of January, 19 72

MARGARET MELCHER
NOTARY PUBLIC
Rice County, Kansas
My Commission Expires
Feb. 15, 1975

Margaret Melcher
Notary Public.

DRILLER'S WELL LOG

OPERATOR: K & E DRILLING, INC.
719 Union Center
Wichita, Kansas

WELL NAME: #1 Koehn
LOCATION: Approx. C NE SW SE
Sec. 29-20S-15W
Barton County, Kansas

CONTRACTOR: **K&E DRILLING, INC.**
719 UNION CENTER BLDG.
WICHITA, KANSAS

COMMENCED: 1-22-65

CASING RECORD: 8-5/8" @ 778' w/350 sx.
5-1/2" @ 3780 w/75 sx.

COMPLETED: 1-30-65

ELEVATION: 2009 DF; 2012 KB

ROTARY TOTAL DEPTH: 3790

PRODUCTION: gas

FORMATION RECORD

Depths shown indicate bottom of formations encountered.

Shale	410
Sand	540
Shale & Red Bed	782
Shale	900
Shale & Shells	1500
Shale	1755
Lime & Shale	2140
Lime	2665
Shale & Lime	2850
Lime	3790

RECEIVED
STATE CORPORATION COMMISSION
JAN 3 1972
CONSERVATION DIVISION
Wichita, Kansas

CERTIFICATION

State of KANSAS }
County of SEDGWICK } ss:

I, Wayne L. Brinegar, of K&E DRILLING, INC., upon oath state that the above and foregoing is a true and correct copy of the Driller's Log of the above named well.

Wayne L. Brinegar
Wayne L. Brinegar

Subscribed and sworn to before me this 2nd day of February, 1965.

My commission expires 8-30-65

Julene M. Bannon
Julene M. Bannon Notary Public.

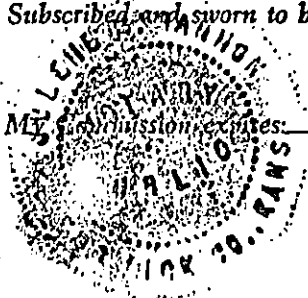

DRILLER'S WELL LOG

OPERATOR: K & E DRILLING, INC.
719 Union Center
Wichita, Kansas

WELL NAME: #1 Koehn
LOCATION: Approx. C NE SW SE
Sec. 29-20S-15W
Barton County, Kansas

CONTRACTOR: K&E DRILLING, INC.
719 UNION CENTER BLDG.
WICHITA, KANSAS

COMMENCED: 1-22-65
COMPLETED: 1-30-65

CASING RECORD: 8-5/8" @ 778' w/350 sx.
5-1/2" @ 3780 w/75 sx.

ELEVATION: 2009 DF; 2012 KB

ROTARY TOTAL DEPTH: 3790

PRODUCTION: gas

FORMATION RECORD

Depths shown indicate bottom of formations encountered.

Shale	410
Sand	540
Shale & Red Bed	782
Shale	900
Shale & Shells	1500
Shale	1755
Lime & Shale	2140
Lime	2665
Shale & Lime	2850
Lime	3790

RECEIVED
STATE CORPORATION COMMISSION
DEC 3 1968
CONSERVATION DIVISION
Wichita, Kansas

CERTIFICATION

State of KANSAS
County of SEDGWICK } ss:

I, Wayne L. Brinegar, of K&E DRILLING, INC., upon oath state that the above and foregoing is a true and correct copy of the Driller's Log of the above named well.

Wayne L. Brinegar
Wayne L. Brinegar

Subscribed and sworn to before me this 2nd day of February, 1965

Jylene M. Bannon
Jylene M. Bannon Notary Public.

My Commission Expires: 8-30-65

