

STATE OF KANSAS  
STATE CORPORATION COMMISSION  
CONSERVATION DIVISION  
200 Colorado Derby Building  
Wichita, Kansas 67202

FORM CP-1  
Rev. 2/89

15.159.20759.0000

WELL PLUGGING APPLICATION FORM  
(File One Copy)

API NUMBER 15-159-207,59 (of this well).  
(This must be listed; if no API# was issued, please note drilling completion date.)

WELL OWNER/OPERATOR Vincent Oil Corporation OPERATOR'S LICENSE NO. 5004

ADDRESS 100 No. Main, Suite 500, Wichita, KS 67202 PHONE # (316) 262-3573

LEASE (FARM) Ringwald WELL NO. 1 WELL LOCATION NE NW NE COUNTY Rice

SEC. 24 TWP. 20 S RGE. 10 (E) or (W) TOTAL DEPTH 3368' PLUG BACK TD 3361'

Check One:

OIL WELL  GAS WELL  D & A  SWD or INJ WELL  DOCKET NO. \_\_\_\_\_

SURFACE CASING SIZE 8 5/8" SET AT 207' CEMENTED WITH 135 SACKS

CASING SIZE 5 1/2" SET AT 3367' CEMENTED WITH 75 bottom SACKS

PERFORATED AT 3326-3329' (Simpson) and 2300-2305' and 2310-2314' (Tarkio) Stage collar at 2383'

CONDITION OF WELL: GOOD  POOR  CASING LEAK  JUNK IN HOLE

PROPOSED METHOD OF PLUGGING as recommended by State of KS

RECEIVED  
STATE CORPORATION COMMISSION

(If additional space is needed use back of form.) MAR 18 1991

IS WELL LOG ATTACHED TO THIS APPLICATION AS REQUIRED? yes IS ACO-1 FILED? yes  
(If not explain.) CONSERVATION DIVISION  
FILED  
Wichita, Kansas

DATE AND HOUR PLUGGING IS DESIRED TO BEGIN week of 3-25-91

PLUGGING OF THIS WELL WILL BE DONE IN ACCORDANCE WITH K.S.A. 55-101 et. seq. AND THE RULES AND REGULATIONS OF THE STATE CORPORATION COMMISSION.

NAME OF REPRESENTATIVE AUTHORIZED TO BE IN CHARGE OF PLUGGING OPERATIONS:

Max Parsons PHONE # (913) 798-3995

ADDRESS Box 454 Ness City, KS

PLUGGING CONTRACTOR Plains Inc. LICENSE NO. 4072

ADDRESS Box 346 Ness City, KS PHONE # (913) 798-3995

PAYMENT OF THE PLUGGING FEE (K.A.R. 82-3-118) WILL BE GUARANTEED BY OPERATOR OR AGENT.

SIGNED: Max Parsons  
(Operator or Agent)

DATE: 3-15-91

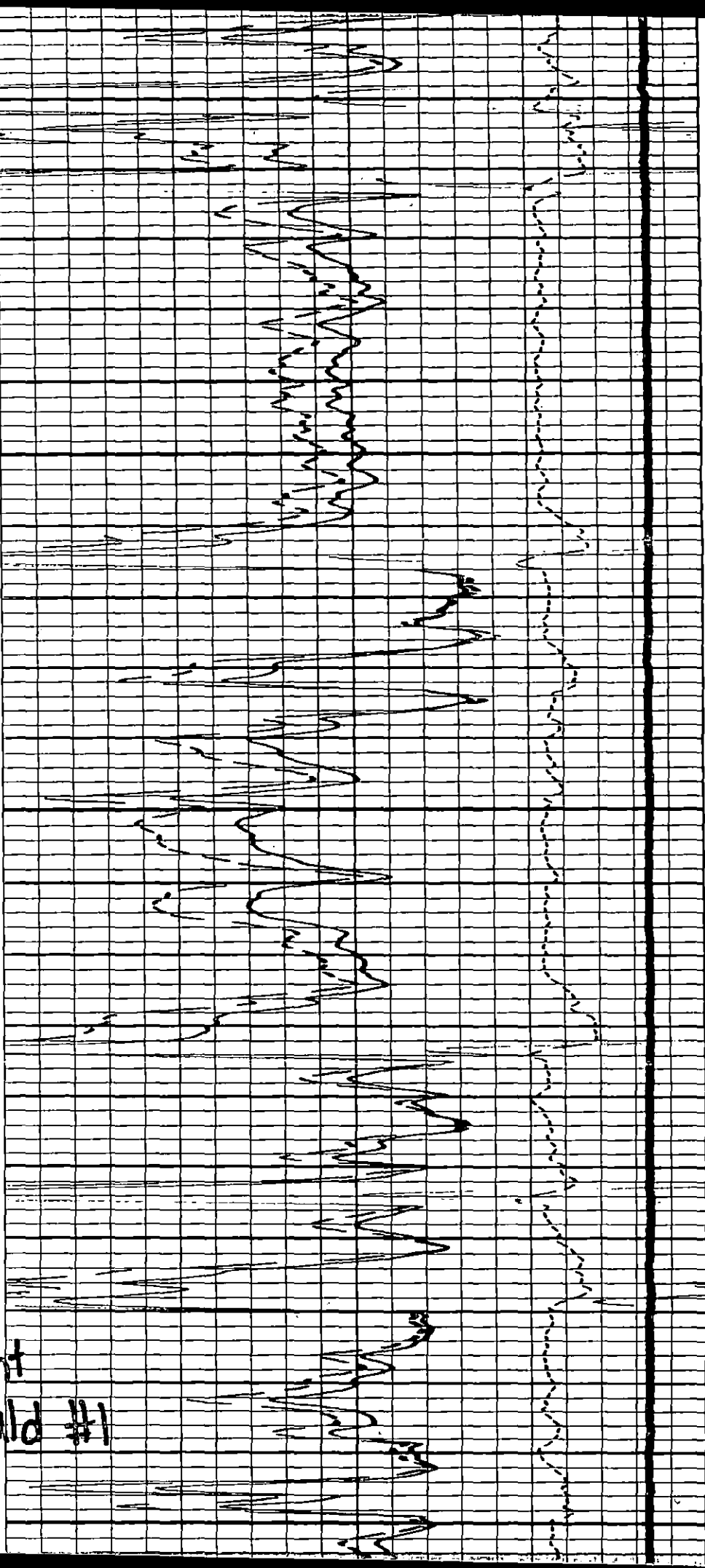

Vincent  
Ringwald #1

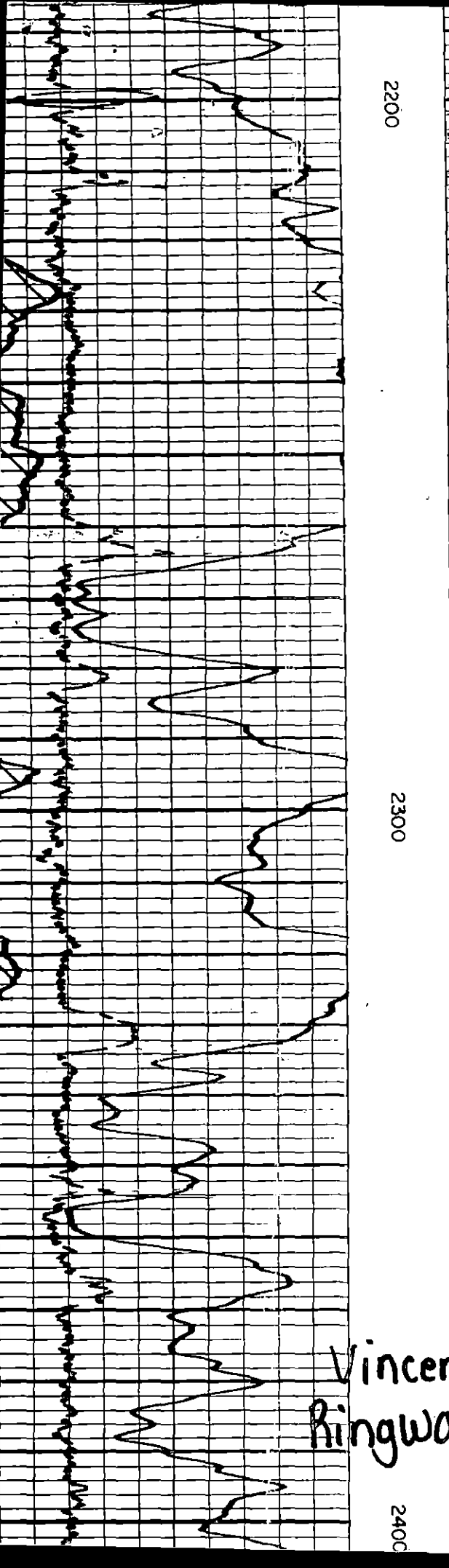

2200

2300

2400

15.159.20159.0000

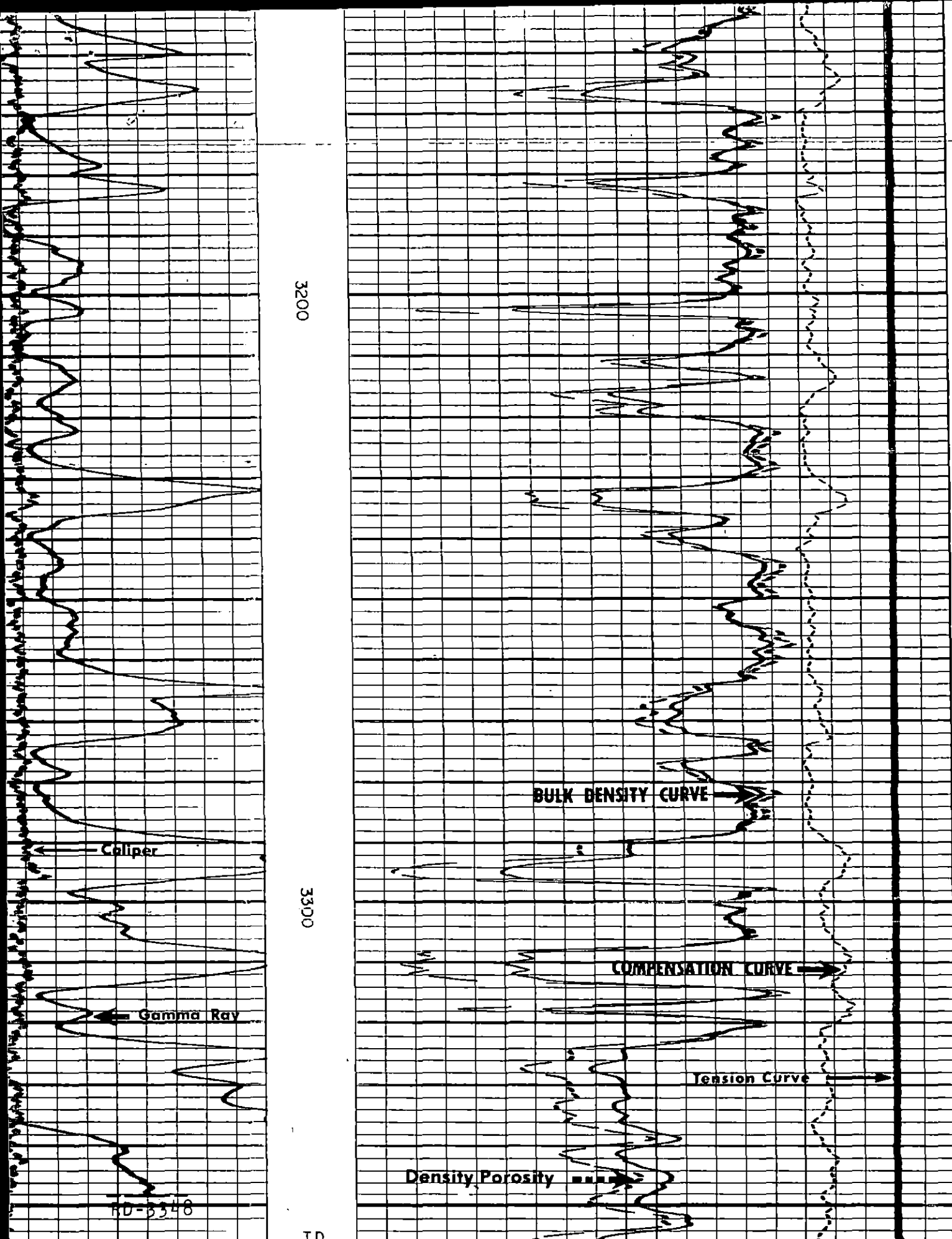

3200

3300

BULK DENSITY CURVE

COMPENSATION CURVE

Tension Curve

Density Porosity

Caliper

Gamma Ray

RD-3348

RD-3356

TD  
3357

Vincent Ringwald #1

Joan Finney  
Governor

Jim Robinson  
Chairman

Keith R. Henley  
Commissioner

Rachel C. Lipman  
Commissioner

Judith McConnell  
Executive Director

Brian J. Moline  
General Counsel



# Kansas Corporation Commission

## NOTICE OF RECEIPT OF WELL PLUGGING APPLICATION

March 19, 1991

Vincent Oil Corp.  
100 So. Main, #500  
Wichita, KS 67202

Ringwald #1  
NE NW NE 24-20-10W  
Rice County, KS  
API No. 15-159-20,759

Gentlemen:

This letter is to notify you that the Conservation Division is in receipt of your plugging proposal, form CP-1, for the above-captioned well.

Your CP-1 has been reviewed by the Conservation Division central office for completeness and to verify license numbers. The plugging proposal will now be forwarded to the district office listed below for review of your proposed method of plugging. Please contact the district office for approval of your proposed plugging method at least five (5) days before plugging the well, pursuant to K.A.R. 82-3-113(b). Failure to do so is punishable by an administrative penalty of up to \$1000.

It has recently come to my attention that the form CP-1 has been filed by operators other than the owner or operator of the well and without the consent of the owner or operator. The Conservation Division's review of form CP-1, either in the central or district office, does not include an inquiry into well ownership or the filing operator's legal right to plug the well.

This notice in no way constitutes authorization to plug the above-captioned well by persons not having legal rights of ownership or interest in the well. This notice is void after ninety (90) days from the above date.

Sincerely,

David P. Williams  
Production Supervisor

Conservation Division  
William R. Bryson  
Director  
200 Colorado Derby Bldg.  
202 W. 1st Street  
Wichita, Kansas 67202-1286  
Telephone (316) 263-3238

District: #2, 202 W. First, #304  
Wichita, KS 67202  
(316) 263 - 8809