

STATE OF KANSAS  
STATE CORPORATION COMMISSION  
CONSERVATION DIVISION  
800 BITTING BUILDING  
WICHITA, KANSAS

WELL PLUGGING APPLICATION FORM

Well Location SE Cor Sec. 6 Twp. 20S Rge. (X) 13(W)

Field Name (if any) \_\_\_\_\_ County Barton

Lease (Farm Name) Nicholet Well No. 1

Was well log filed with application? Yes If not, explain circumstances and give available data (Use an additional sheet if necessary) \_\_\_\_\_

Date and hour plugging is desired to begin 10-26-43

Plugging of the well will be done in accordance with the Rules and Regulations of the State Corporation Commission, or with the approval of the following exceptions: Explain fully any exceptions desired (Use an additional sheet if necessary) \_\_\_\_\_

Name of the person on the lease in charge of/well for owner \_\_\_\_\_

John M. Little Address 201 W-K-H Bldg., Wichita, Kansas

Name of well owner or Acting Agent Vickers Petroleum Co.

Address 201 W-K-H Bldg., Wichita, Kansas

Invoice covering assessment for plugging this well should be sent to:

The Vickers Petroleum Co. 201 W-K-H Bldg., Wichita, Kansas

Inc.  
and payment will be guaranteed by applicant.

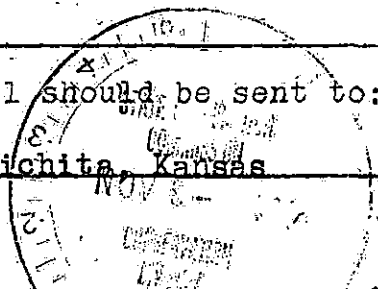

John M. Little 11-9-1943  
Operator or Acting Agent

Date Oct. 26, 1943

**PLUGGING**  
FILE SEC 6 20S 13W  
BOOK PAGE 26 LINE 7



15.009.05737.0000

STATE OF KANSAS  
STATE CORPORATION COMMISSION  
CONSERVATION DIVISION  
800 BITTING BUILDING  
WICHITA, KANSAS

IN REPLY PLEASE  
REFER TO THIS  
SUBJECT

November 6, 1943

Well No. 1  
Farm Nicolet  
Description SBo 6-20-13W  
County Barton  
File 96-7

Vickers Petr. Co.  
W-K-H Building  
Wichita 2, Kansas

Gentlemen:

This letter is your permit to plug  
the above subject well, in accordance  
with the Rules and Regulations of the  
STATE CORPORATION COMMISSION

Very truly yours,

STATE CORPORATION COMMISSION

T. A. MORGAN, DIRECTOR  
CONSERVATION DIVISION

HA

By: J. P. Roberts  
J. P. Roberts

NOTICE:

C. T. Alexander  
Great Bend, Kansas