

15-097-00404 - 0000
RULE 82-2-320

NOTICE OF INTENTION TO DRILL

To Be Filed With State Corporation
Commission Prior To Commencement of Well

County Kiowa Date November 22, 19 57

Section 28 Township 30S Range 16W Date operation to begin November 23, 1957

Well location - $\frac{1}{4}$ NE $\frac{1}{4}$ SW $\frac{1}{4}$
(10 Acres) (40 Acres) (160 Acres)

Surface pipe

8-5/8

Size

550'

Length

Estimated total depth 4950'

Well is to be drilled 1980 ft. north of the south sec. line 1980 ft. east of the west sec. line

Operator Shell Oil Company Lease name Robbins Unit Well No. 1-28

Address P. O. Box 744, Great Bend, Kansas

Drilling contractor Lewis Drilling Company

Address Union Center Bldg., Wichita, Kansas

Type of equipment to be used Rotary

(Correspondence regarding this well should be addressed to:)

Name Shell Oil Company Address P. O. Box 744

City Great Bend State Kansas

RULE 82-2-321. Bonding Requirement. The Commission may, at any time, on its own motion or upon complaint received from any person interested in the property to be drilled or any adjacent property, require from the owner of the lease, or the person, firm, corporation or association drilling the well, a good and sufficient bond running to the State of Kansas conditioned that said parties and their drilling operations shall comply with all rules and regulations of the Commission. Said bond shall remain in force and effect until released by the Commission.



PLACE

3¢

STAMP

HERE

**State Corporation Commission of Kansas
Conservation Division
100 Graham Building
211 North Broadway
Wichita 2, Kansas**

RECEIVED
STATE CORPORATION COMMISSION
NOV 23 1957
CONSERVATION DIVISION
Wichita, Kansas

(IF PREFERRED, MAIL IN ENVELOPE)

NOTICE OF INTENTION TO DRILL

To Be Filed With State Corporation
Commission Prior To Commencement of Well

RULE 82-2-320

*Great Bend
Copy*

County Kiowa Date November 22, 1957

Section 28 Township 30S Range 16W Date operation to begin November 23, 1957

Well location NE SW
(10 Acres) (40 Acres) (160 Acres)

Surface pipe

8 5/8

Size

550'

Length

Estimated total depth 4950'

Well is to be drilled 1980 ft. north of the south sec. line 1980 ft. east of the west sec. line

Operator Shell Oil Company Lease name Robbins Unit Well No. 1-28

Address P. O. Box 744, Great Bend, Kansas

Drilling contractor Lewis Drilling Company

Address Union Center Bldg., Wichita, Kansas

Type of equipment to be used Rotary

(Correspondence regarding this well should be addressed to:)

Name Shell Oil Co. Address P. O. Box 744

City Great Bend, State Kansas

RULE 82-2-321. *Bonding Requirement.* The Commission may, at any time, on its own motion or upon complaint received from any person interested in the property to be drilled or any adjacent property, require from the owner of the lease, or the person, firm, corporation or association drilling the well, a good and sufficient bond running to the State of Kansas conditioned that said parties and their drilling operations shall comply with all rules and regulations of the Commission. Said bond shall remain in force and effect until released by the Commission.



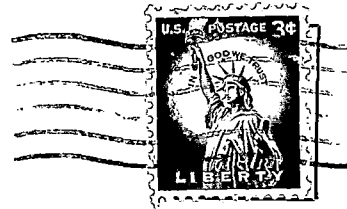

State Corporation Commission of Kansas
Conservation Division
100 Graham Building
211 North Broadway
Wichita 2, Kansas

(IF PREFERRED, MAIL IN ENVELOPE)

RECEIVED
STATE CORPORATION COMMISSION
NOV 23 1957
CONSERVATION DIVISION
Wichita, Kansas