

STATE OF KANSAS  
STATE CORPORATION COMMISSION

WELL PLUGGING RECORD

Give All Information Completely  
Make Required Affidavit  
Mail or Deliver Report to:  
Conservation Division  
State Corporation Commission  
211 N. Broadway  
Wichita, Kansas

Barton County. Sec. 30 Twp. 20 Rge. (E) 11 (W)  
Location as "NE/CNW/SW" or footage from lines NE NE NW  
Lease Owner Sterling Drilling Company, et al  
Lease Name Soeken Well No. 1  
Office Address Sterling, Kansas  
Character of Well (completed as Oil, Gas or Dry Hole) Dry Hole  
Date well completed 9-4 19 57  
Application for plugging filed 9-4 19 57  
Application for plugging approved 9-4 19 57  
Plugging commenced 9-4 19 57  
Plugging completed 9-4 19 57  
Reason for abandonment of well or producing formation \_\_\_\_\_

NORTH

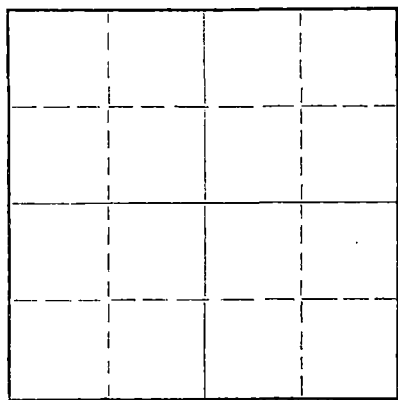

Locate well correctly on above  
Section Plat

If a producing well is abandoned, date of last production \_\_\_\_\_ 19\_\_\_\_  
Was permission obtained from the Conservation Division or its agents before plugging was commenced? Yes

Name of Conservation Agent who supervised plugging of this well R. M. Brundege  
Producing formation \_\_\_\_\_ Depth to top \_\_\_\_\_ Bottom \_\_\_\_\_ Total Depth of Well 3406 Feet  
Show depth and thickness of all water, oil and gas formations.

OIL, GAS OR WATER RECORDS

CASING RECORD

FORMATION	CONTENT	FROM	TO	SIZE	PUT IN	PULLED OUT
				8-5/8"	281'	

Describe in detail the manner in which the well was plugged, indicating where the mud fluid was placed and the method or methods used in introducing it into the hole. If cement or other plugs were used, state the character of same and depth placed, from \_\_\_\_\_ feet to \_\_\_\_\_ feet for each plug set.

Ran Halliburton Plug and 1/3 sack hulls to 240' and mixed 20 sacks cement through drill pipe. Filled hole with mud to 20' and set plug and 1/3 sack hulls. Mixed 5 sacks cement to bottom of cellar.

9-7-57

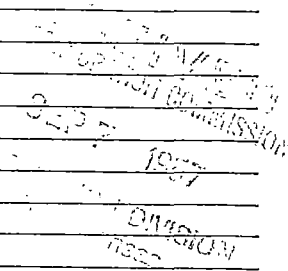

(If additional description is necessary, use BACK of this sheet)

Name of Plugging Contractor Group Exploration Company  
Address Sterling, Kansas

STATE OF KANSAS, COUNTY OF RICE, ss.  
F. A. Wuellner (employee of owner) or (owner or operator) of the above-described well, being first duly sworn on oath, says: That I have knowledge of the facts, statements, and matters herein contained and the log of the above-described well as filed and that the same are true and correct. So help me God.

(Signature) F. A. Wuellner

(Address)

SUBSCRIBED AND SWORN TO before me this 6th day of September, 19 57

Bernard Lauder milk  
Notary Public.

My commission expires My Commission Expires Jan. 22, 1958

PLUGGING  
FILE SEC. 30 T. 20 R. 11W  
BOOK PAGE 42 LINE 24

GROUP EXPLORATION COMPANY  
Sterling, Kansas

WELL LOG ----- SOEKEN #1

Located: NE NE NW, Section 30-20S-11W, Barton County, Kansas

OWNER: Sterling Drilling Company, et al  
ROTARY DRILLING CONTRACTOR: Group Exploration Company

COMMENCED: 8-27-57  
COMPLETED: 9-4-57

TOTAL DEPTH: 3406'

LOG

0 - 285	Sand & Red Bed
285 - 570	Red Bed
570 - 605	Anhydrite
605 - 1115	Shale & Shells
1115 - 1470	Red Bed
1470 - 1570	Lime
1570 - 1730	Lime & Shale
1730 - 1910	Lime
1910 - 2210	Lime & Shale
2210 - 2475	Shale, Lime & Sand
2475 - 2665	Shale
2665 - 2790	Lime
2790 - 2860	Lime & Shale
2860 - 2995	Lime
	Tops - Topeka - 2716
	Hebner - 2987
2995 - 3120	Lime & Shale
3120 - 3365	Lime
3365 - 3406	Conglomerate T. D.

CASING RECORD

Set 8-5/8" surface casing @ 281'  
with 250 sacks pozmix, 400 # c.c.

PRODUCTION RECORD

Plugged & Abandoned

RECEIVED  
STATE CORPORATION COMMISSION

SEP 7 1957

CONSERVATION DIVISION  
Wichita, Kansas

PLUGGING  
FILE SEC 30 T 20 R 11W  
BOOK PAGE 42 LINE 24