

TYPE OR PRINT

**NOTICE OF INTENTION TO DRILL**

C-1

*Scanned*

TO BE FILED WITH THE STATE CORPORATION COMMISSION PRIOR TO COMMENCEMENT OF WELL

1. Operator Graves Drilling Co., Inc. Address 505 Union Center, Wichita, Ks.
2. Lease name Parkin "OWWO" Well No. 1 County Kiowa
3. Well Location C SE SW Sec. 8 Township 30 S Range 18W
4. Well to be drilled 660 ft. from nearest lease line.
5. Drilling Contractor Garvey Drlg. Co. Address Wichita, Kansas
6. Type of equipment: Rotary  Cable Tool  Approx. date operation to begin 5-13 1971
7. Well to be drilled for Oil  Gas  Disposal  Input  Estimated Total Depth of Well 5,000 ft.
8. Depth of deepest fresh water well within one mile of location \_\_\_\_\_ ft. If none exists, write NONE \_\_\_\_\_.
9. Ground elevation at location is approx. \_\_\_\_\_ ft. higher or \_\_\_\_\_ ft. lower than ground elevation at water well.
10. Depth of the deepest municipal water well within three miles of location \_\_\_\_\_ ft. If none exists, write NONE \_\_\_\_\_.
11. Operator states that he will set surface pipe at least 25 ft. below all Tertiary or unconsolidated deposits and, taking into consideration differences in ground elevations, that the minimum depth necessary, to the best of his knowledge and belief, to protect all fresh water zones is \_\_\_\_\_ ft. and operator agrees to set surface pipe at this location to a depth of not less than 533 ft. Alternate 1  Alternate 2 .

REMARKS:

Surface Casing is set at 533 ft.

*OWWO*

Signature of Operator \_\_\_\_\_

*John Graves*



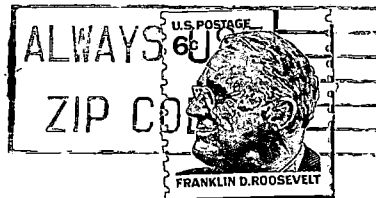

**State Corporation Commission of Kansas  
Conservation Division  
500 Insurance Building  
212 North Market  
Wichita, Kansas 67202**

RECEIVED  
STATE CORPORATION COMMISSION  
MAY 11 1971  
CONSERVATION DIVISION  
Wichita, Kansas

5-11-71

**(IF PREFERRED, MAIL IN ENVELOPE)**