

STATE OF KANSAS
STATE CORPORATION COMMISSION
200 Colorado Derby Bldg.
Wichita, Kansas 67202

WELL PLUGGING RECORD

Give All Information Completely
Make Required Affidavit

COUNTY KIOWA SEC. 8 TWP. 28S RGE. 20 E/W
Location as in quarters or footage from lines:

729' FWL & 660' FNL

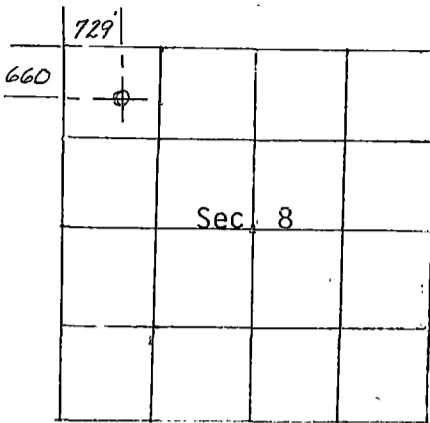

Lease Owner Dave Thomas, Jr.
Lease Name Bransing Well No. 1
Office Address 415 W. Main, Farmington, N.M. 87401
Character of Well (Completed as Oil, Gas or Dry Hole): Dry Hole
Date Well Completed 3/17/82
Application for plugging filed 3/17/82
Plugging commenced 7 P.M.-3/18/82
Plugging completed 11 P.M.-3/18/82
Reason for abandonment of well or producing formation

Locate Well
correctly on above
Section Platt.

No hydrocarbons indicated in comm. quantities.
Was permission obtained from the Conservation Division or it's
Agent's before plugging was commenced? Yes

Name of Conservation Agent who supervised plugging of this well 1-800-362-1358
Producing formation Mississippian Depth to top _____ bottom T.D. 5050'
Show depth and thickness of all water, oil and gas formations.

OIL, GAS OR WATER RECORDS

Casing Record

Formation	Content	From	To	Size	Put in	Pulled Out
Surface	Water	0	600	8-5/8"	668	None
					Cemented top to bottom	

Describe in detail the manner in which the well was plugged, indicating where the mud fluid was placed and the method or methods used in introducing it into the hold. If cement or other plugs were used, state the character of same and depth placed, from 1260 feet to Surface feet for each plug set.

- Cement plug 1260' to 1080' (60 sks. reg. Class B)
- Base of surface 660' to 555' (35 sks. reg. Class B)
- Surface 40' to surface (10 sks. reg. Class B)
- Rat hole w/ 10 sks.
- Mouse hole w/ 5 sks.

(If additional description is necessary, use BACK of this sheet)

Name of Plugging Contractor Santa Fe Drilling Company Rig 1 and Halliburton Cementing Co.

STATE OF NEW MEXICO COUNTY OF SAN JUAN, ss.

M. L. Seelinger (employee of owner) or (~~owner or operator~~) of the above-described well, being first duly sworn on oath, says: That I have knowledge of the facts, statements and matters herein contained and the log of the above-described well as filed and that the same are true and correct. So help me God.

RECEIVED
MAR 29 1982
LUNN-EDMISTON DIVISION
Wichita, Kansas

3-29-82

(Signature) [Signature]
200 Petroleum Plaza Bldg.

(Address)
3535 E. 30th Street
Farmington, N.M. 87401

SUBSCRIBED AND SWORN TO before me this 23rd day of March, 19 82

Oruida Hinton
Notary Public.

My Commission expires: 9/24/82

Dave Thomas Jr.
Box 2026, 413 W. Main
Farmington, New Mexico
87701

Brensing #1
Section 8, Township 28 S, Range 20 W
Kiowa County, Kansas

Santa Fe Drilling Co.
P.O.Box 8647
Wichita, Kansas 67208

Drillers Log

0	1775	Sand and shales
1775	2216	Shale
2216	4646	Shale and Lime
4646	5050	Lime and T.D.

RECEIVED
STATE REPARATION COMMISSION
MAR 26 1992
CONSERVATION DIVISION
Wichita, Kansas