

15.159.03287.00.00

STATE OF KANSAS
STATE CORPORATION COMMISSION
CONSERVATION DIVISION
200 Colorado Derby Building
Wichita, Kansas 67202

FORM CP-1
Rev. 6/4/84

WELL PLUGGING APPLICATION FORM
(File One Copy)

API NUMBER Comp. 1-17-59 (of this well) Exp. 6/85
(This must be listed; if no API# was issued, please note drilling completion date.)

LEASE OPERATOR Ladd Petroleum Corporation OPERATORS LICENSE NO. 6029

ADDRESS Box 520, Great Bend, Kansas 67530 PHONE # (316) 792-3571

LEASE (FARM) Mooney WELL NO. 3 WELL LOCATION NW NE SE COUNTY Rice

SEC. 6 TWP. 19S RGE. 10 (N) or (W) TOTAL DEPTH 3450 PLUG BACK TD 3450

Check One:

OIL WELL GAS WELL _____ D & A _____ SWD or INJ WELL DOCKET NO. ~~272-960~~

SURFACE CASING SIZE 8-5/8 SET AT 237 CEMENTED WITH 195 SACKS

CASING SIZE 5 1/2 SET AT 3400 CEMENTED WITH 125 SACKS

PERFORATED AT LKC (?) & Arbuckle open hole

CONDITION OF WELL: GOOD _____ POOR X CASING LEAK _____ JUNK IN HOLE _____

OPERATOR'S SUGGESTED METHOD OF PLUGGING THIS WELL Pump appropriate amount of mud & cement down csq. and annulus to achieve fillup

(If additional space is needed use back of form)

IS WELL LOG ATTACHED TO THIS APPLICATION AS REQUIRED? Yes IS ACO-1 FILED? _____
(If not, explain)

RECEIVED
STATE CORPORATION COMMISSION

APR 10 1985

DATE AND HOUR PLUGGING IS DESIRED TO BEGIN ASAP

CONSERVATION DIVISION
Wichita, Kansas

PLUGGING OF THIS WELL WILL BE DONE IN ACCORDANCE WITH K.S.A. 55-101 et seq AND THE RULES AND REGULATIONS OF THE STATE CORPORATION COMMISSION.

NAME OF COMPANY REPRESENTATIVE AUTHORIZED TO BE IN CHARGE OF PLUGGING OPERATIONS:

Warren Irwin PHONE # (316) 792-3571

ADDRESS _____

PLUGGING CONTRACTOR _____ LICENSE NO. _____

ADDRESS _____ PHONE # () _____

PAYMENT WILL BE GUARANTEED BY OPERATOR OR AGENT SIGNED: Warren Irwin Dist. Supt.
(Operator or Agent)

DATE: 4-24-84 4-9-85

(5)

15. 159. 03287.00.00

LANE WELLS COMPANY



SO# 20408

Radioactivity Log

COMPANY: ICER ADDIS WELL: MOONEY NO. 3 FIELD: MOONEY LOCATION: SEC. 6 - 19S - 10W COUNTY: RICE STATE: KANSAS	COMPANY: ICER ADDIS	Well Location
	WELL: MOONEY NO. 3	
	FIELD: MOONEY	
	LOCATION: SEC. 6 - 19S - 10W NW - NE - SE	6-19S-10W NW-NE-SE
	COUNTY: RICE STATE: KANSAS	
	LOG ZERO: 5' ABOVE GROUND LEVEL	ELEV 1769
	DRLG. ZERO: ROTARY KELLY BUSHING	ELEV 1769
	PERM. DATUM: GROUND LEVEL	ELEV 1764

TYPE OF LOG	GAMMA RAY	N/N	N/Gamma
RUN NO.	1 NW	1 NW	1 NW
DATE	1-20-59	1-20-59	1-20-59
TOTAL DEPTH (DRILLER) W.L.	3450	3450	3450
EFFECTIVE DEPTH (DRILLER)	3393	3393	3393
TOP OF LOGGED INTERVAL	3200	3200	3200
BOTTOM OF LOGGED INTERVAL	3393	3393	3393
TYPE OF FLUID IN HOLE	WATER	WATER	WATER
FLUID LEVEL	3391.5	3391.5	3391.5
MAXIMUM RECORDED TEMP.			
SOURCE STRENGTH & TYPE		S10A3	S10A3
SOURCE SPACING - IN.		13.5	13.5
DETECTOR CLASS	Scint.	Scint.	Scint.
DETECTOR TYPE	D4G1	D6N1	D5N1
LENGTH OF MEAS. DEVICE - IN.	4	4	4
O.D. OF INSTRUMENT - IN.	3-5/8	3-5/8	3-5/8
TIME CONSTANT - SECONDS	2	2	2.5
LOGGING SPEED FT./MIN.	25	25	25
STATISTICAL VARIATION - IN.			
SENSITIVITY REFERENCE	C-933	D-368	D-368
RECORDED BY	HASELHORST	HASELHORST	HASELHORST
WITNESSED BY	ADDIS	ADDIS	ADDIS

WELL RECORD			
RUN	BIT SIZE	CASING WT.-LB.	FROM LOG
1	12-1/4	8-5/8	FROM WELL RECORD SURFACE TO 252 TO

REMARKS OR OTHER DATA

RECEIVED
STATE DEPARTMENT OF REVENUE
NOTE: DOTTED LINE IS N/GAMMA, SOLID LINE IS N/N_g

APR 10 1985

NEUTRON

CONSERVATION DIVISION
Wichita, Kansas

RADIATION INTENSITY INCREASES

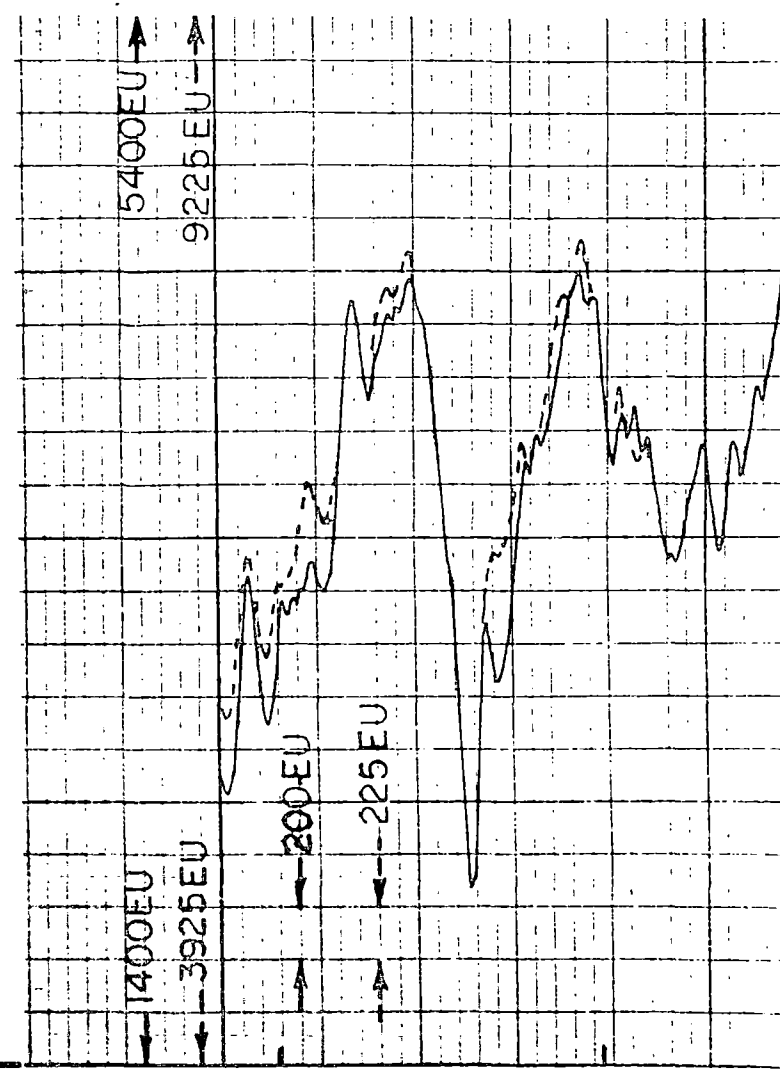

CASING & COLLAR LOG DEPTH

3200

AMMA RAY

ON INTENSITY INCREASES

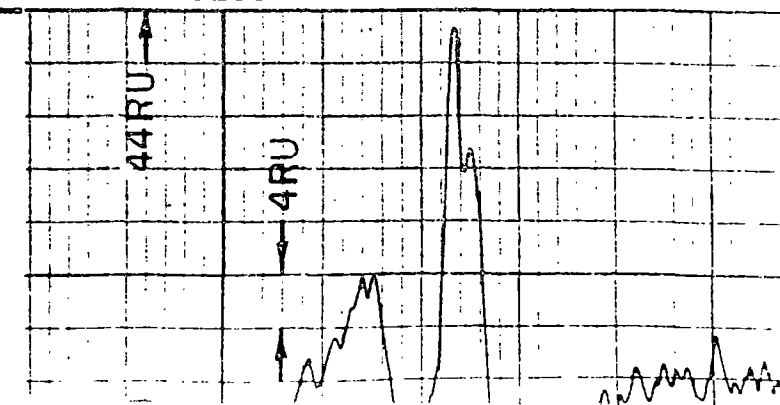

State of Kansas



JOHN CARLIN
MICHAEL LENNEN
MARGALEE WRIGHT
KEITH R. HENLEY
JUDITH A. McCONNELL
BRIAN J. MOLINE

Governor
Chairman
Commissioner
Executive Secretary
General Counsel

State Corporation Commission

CONSERVATION DIVISION

(Oil, Gas and Water)
200 Colorado Derby Building
202 West 1st Street
WICHITA, KANSAS 67202-1286

THIS NOTICE

JUL 11 1985

April 11, 1985

EXPIRES

WELL PLUGGING NOTICE

Mooney #3
NW NE SE
Sec. 6-19S-10W
Rice County

Ladd Petroleum Corporation
Box 520
Great Bend, KS 67530

Gentlemen:

This is your notice to plug the above subject well in accordance with the Rules and Regulations of the State Corporation Commission.

This notice is void after ninety (90) days from the above date.

Sincerely,

William R. Bryson, Director

Please submit your proposal for plugging the above captioned well to

DIST. #5 2501 Market Place, Ste. D Salina, KS 67401 913-823-5225

five days prior to plugging the well (KAR-82-3-113).