

Effective Date: 6.7.04

District # 1

SGA? Yes No

Expected Spud Date 06/11/04
month day year

OPERATOR: License # 5447 6/30/04

Name: OXY USA Inc.

Address: P.O. Box 2528

City/State/Zip: Liberal, KS 67905

Contact Person: Vicki Carder

Phone: (620) 629-4242

CONTRACTOR: License # 30606

Name: Murfin Drilling Co., Inc.

Well Drilled For: Well Class: Type Equipment:

- Oil Enh Rec Infield Mud Rotary
- Gas Storage Pool Ext Air Rotary
- OWWO Disposal Wildcat Cable
- Seismic: # of Holes Other
- Other

If OWWO: old well information as follows:

Operator: _____

Well Name: _____

Original Completion Date: _____ Original Total Depth: _____

Directional, Deviated or Horizontal wellbore? Yes No

IF Yes, true vertical depth _____

Bottom Hole Location _____

KCC DKT #: _____

OIL & GAS CONSERVATION DIVISION NOTICE OF INTENT TO DRILL

CORRECTED

December 2002
Form must be Typed
Form must be signed
All blanks must be Filled

Must be approved by KCC five (5) days prior to commencing well

Spot: AP 35'S & 20'E of
SW/2 SW - SE Sec. 22 Twp. 27S R. 36
 East West

625 feet from N / S Line of Section

2290 feet from E / W Line of Section

Is SECTION Regular Irregular?

(Note: Locate well on the Section Plat on reverse side)

County: Grant

Lease Name: Harris A Well #: 1

Plat Name: _____

Is this a Prorated / Spaced Field? Yes No

Target Formation(s): St. Louis

* Nearest Lease or unit Boundary: 347.33

Ground Surface Elevation: 3102 feet MSL

Water well within one-quarter mile Yes No

Public water supply well within one mile: Yes No

Depth to bottom of fresh water: 480

Depth to bottom of usable water: 660

Surface Pipe by Alternate: 1 2

Length of Surface Pipe Planned to be set: 1750

Length of Conductor Pipe Required: NONE

Projected Total Depth: 5700

Formation at Total Depth: St. Louis

Water Source for Drilling Operations:

Well Farm Pond Other _____

DWR Permit # _____

(Note: Apply for Permit with DWR)

Will Cores be Taken? Yes No

If Yes, Proposed zone: _____

AFFIDAVIT * NLL WAS = 350' NLL IS = 347.33

The undersigned hereby affirms that the drilling, completion and eventual plugging of this well will comply with K.S.A. 55-101, et. Seq.
It is agreed that the following minimum requirements will be met:

1. Notify the appropriate district office *prior* to spudding of well;
2. A copy of the approved notice of intent to drill *shall be* posted on each drilling rig;
3. The minimum amount of surface pipe as specified below *shall be set* by circulating cement to the top; in all cases surface pipe *shall be set* through all unconsolidated materials plus a minimum of 20 feet into the underlying formation.
4. If the well is dry hole, an agreement between the operator and the district office on plug length and placement is necessary *prior to plugging*;
5. The appropriate district office will be notified before well is either plugged or production casing is cemented in;
6. If an ALTERNATE II COMPLETION, production pipe shall be cemented from below any usable water to surface within **120 days** of spud date. Or pursuant to Appendix "B" - Eastern Kansas surface casing order #133,891-C, which applies to the KCC District 3 area, alternate II cementing must be completed within 30 days of the spud date or the well shall be plugged. *In all cases, NOTIFY district office prior to any cementing.*

I hereby certify that the statements made herein are true and to the best of my knowledge and belief.

Date: May 28, 2004 Signature of Operator or Agent: Vicki Carder Title: Capital Project

For KCC Use ONLY

API # 15 - 067-21585-00-00

Conductor pipe required NONE feet

Minimum Surface pipe required 680 feet per Alt. 1

Approved by RSP 6.2.04 / RSP 6.3.04

This authorization expires: 12-2-04

(This authorization void if drilling not started within 6 months of effective date.)

Spud date: _____ Agent: _____

Remember to:

- File Drill Pit Application (form CDP-1) with Intent to Drill;
- File Completion Form ACO-1 within 120 days of spud date;
- File acreage attribution plat according to field proation orders;
- Notify appropriate district office 48 hours prior to workover or re-entry;
- Submit plugging report (CP-4) after plugging is completed;
- Obtain written approval before disposing or injecting salt water.
- If this permit has expired (see: authorized expiration date) please check the box below and return to the address below.

Well Not Drilled - Permit Expired

Signature of Operator or Agent: _____

Date: _____

Mail to: KCC - Conservation Division, 130 S. Market - Room 2078, Wichita, Kansas 67202

RECEIVED

JUN 01 2004

KCC WICHITA

12/31/04

* Prorated & Spaced
Hugoteng Panama

* ADDED PVPA 06046L FOR EXCEPTION
TO PANOMA CEMENT REQUIREMENTS

17
17
MCC

IN ALL CASES PLOT THE INTENDED WELL ON THE PLAT BELOW

Plat of acreage attributable to a well in a prorated or spaced field

If the intended well is in a prorated or spaced field, please fully complete this side of the form. If the intended well is in a prorated or spaced field complete the plat below showing that the well will be properly located in relationship to other wells producing from the common source of supply. Please show all the wells and within 1 mile of the boundaries of the proposed acreage attribution unit for gas wells and within 1/2 mile of the boundaries of the proposed acreage attribution unit for oil wells.

API No. 15 - _____

Location of Well: County _____

Operator: _____

_____ feet from N / S Line of Section

Lease: _____

_____ feet from E / W Line of Section

Well Number: _____

Sec. _____ Twp. _____ R. _____ East West

Field: _____

Is Section Regular or Irregular

Number of Acres attributable to well: _____

IF Section Is Irregular, locate well from nearest corner boundary.

QTR / QTR / QTR of acreage: _____ - _____ - _____

Section corner used: NE NW SE SW

PLAT

(Show location of the well and shade attributable acreage for prorated or spaced wells.)

(Show footage to the nearest lease or unit boundary line.)

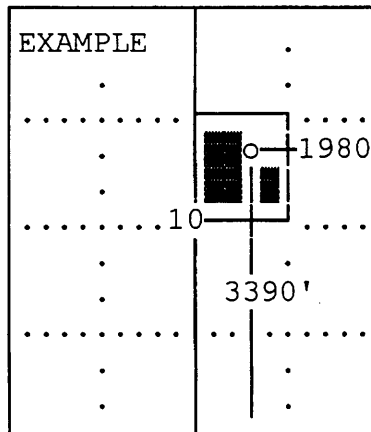
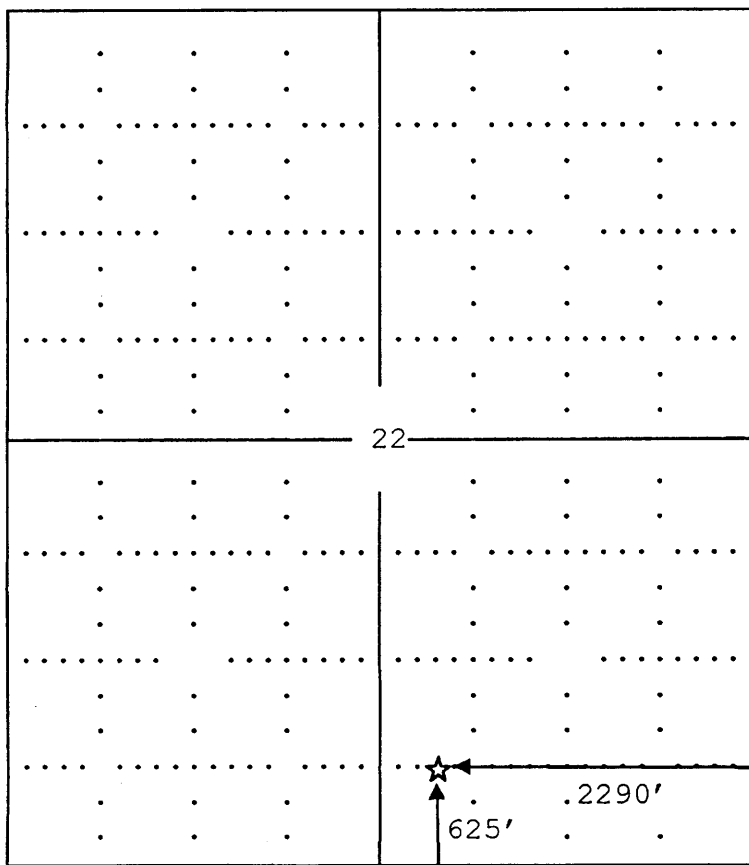

SEWARD CO.

Note: In all cases locate the spot of the proposed drilling location.

Grant County

In plotting the proposed location of the well, you must show:

1. The manner in which you are using the depicted plat by identifying section lines, i.e. 1 section, 1 section with 8 surrounding sections, 4 sections, etc.
2. The distance of the proposed drilling location from the sections south / north and east / west.
3. The distance to the nearest lease or unit boundary line.
4. If proposed location is located within a prorated or spaced field a certificate of acreage attribution plat must be attached: (CO-7 for oil wells; CG-8 for gas wells).