

EFFECTIVE DATE: 1-30-91

FORM MUST BE TYPED
FORM C-1 4/90

State of Kansas
NOTICE OF INTENTION TO DRILL

FORM MUST BE SIGNED
ALL BLANKS MUST BE FILLED

Must be approved by the K.C.C. five (5) days prior to commencing well

Expected Spud Date 2 month 4 day 91 year App. NW NW SE Sec 1 Twp 1 S, Rg 35 East West

OPERATOR: License # 5135
Name: John O. Farmer, Inc.
Address: P.O. Box 352
City/State/Zip: Russell, KS 67665
Contact Person: Sam Farmer
Phone: (913) 483-3144

2200 feet from South line of Section
2200 feet from East line of Section
(Note: Locate well on Section Plat on Reverse Side)

CONTRACTOR: License #: 5422
Name: Abercrombie Drilling, Inc.

County: Rawlins
Lease Name: Wilkinson Well #: 1
Field Name: wildcat

Well Drilled For: Well Class: Type Equipment:
 Oil ... Inj ... Infield Mud Rotary
... Gas ... Storage ... Pool Ext. ... Air Rotary
... OWWO ... Disposal Wildcat ... Cable
... Seismic; ... # of Holes

Is this a Prorated Field? ... yes no
Target Formation(s): Lansing
Nearest lease or unit boundary: 440'
Ground Surface Elevation: 3085. est. feet MST

If OWWO: old well information as follows:
Operator: _____
Well Name: _____
Comp. Date: _____ Old Total Depth _____

Domestic well within 330 feet: ... yes no
Municipal well within one mile: ... yes no
Depth to bottom of fresh water: 190'
Depth to bottom of usable water: 2000-2200'
Surface Pipe by Alternate: 1 ... 2
Length of Surface Pipe Planned to be set: 250'
Length of Conductor pipe required: none
Projected Total Depth: 4300'
Formation at Total Depth: Base/Lansing Kansas City
Water Source for Drilling Operations:
... well farm pond ... other

Directional, Deviated or Horizontal wellbore? ... yes no
If yes, total depth location: _____

DWR Permit #: _____
Will Cores Be Taken?: ... yes no
If yes, proposed zone: _____

AFFIDAVIT

The undersigned hereby affirms that the drilling, completion and eventual plugging of this well will comply with K.S.A. 55-101, et. seq.

- It is agreed that the following minimum requirements will be met:
1. The appropriate district office shall be notified before setting surface pipe;
 2. The minimum amount of surface pipe as specified above shall be set by circulating cement to the top; in all cases surface pipe shall be set through all unconsolidated materials plus a minimum of 20 feet into the underlying formation;
 3. If the well is dry, a plugging proposal shall be submitted to the district office. An agreement between the operator and the district office on plug length and placement is necessary prior to plugging;
 4. The appropriate district office will be notified before well is either plugged or production casing is cemented in;
 5. If an Alternate II completion, production pipe shall be cemented from below any usable water to surface within 120 days of spud date. In all cases, notify district office prior to any cementing.

I hereby certify that the statements made herein are true and to the best of my knowledge and belief.
Date: 1-24-91 Signature of Operator or Agent: John O. Farmer, III Title: President

FOR KCC USE:
API # 15- 153-20,772-00-00
Conductor pipe required None feet
Minimum surface pipe required 250 feet per Alt. 2
Approved by: MLW 1-25-91
EFFECTIVE DATE: 1-30-91
This authorization expires: 7-25-91
(This authorization void if drilling not started within 6 months of effective date.)
Spud date: _____ Agent: _____

RECEIVED
STATE COMMISSION
01-25-1991
JAN 25 1991
CONSERVATION DIVISION
WICHITA, KANSAS

REMEMBER TO:

- File Drill Pit Application (form CDP-1) with Intent to Drill;
- File Completion Form ACO-1 within 120 days of spud date;
- File acreage attribution plat according to field proration orders;
- Notify appropriate district office 48 hours prior to workover or re-entry;
- Submit plugging report (CP-4) after plugging is completed;
- Obtain written approval before disposing or injecting salt water.

35W

PLAT OF ACREAGE ATTRIBUTABLE TO A WELL

State Corporation Commission, Conservation Division
200 Colorado Derby Bldg. Wichita, Kansas 67202

OPERATOR John O. Farmer, Inc. LOCATION OF WELL:
LEASE Wilkinson 2200 feet north of SE corner
WELL NUMBER #1 2200 feet west of SE corner
FIELD wildcat Sec. 1 T 1S R 35 W/W
COUNTY Rawlins
NO. OF ACRES ATTRIBUTABLE TO WELL 160 IS SECTION X REGULAR IRREGULAR?
DESCRIPTION OF ACREAGE SE/4 1-1S-35W CORNER BOUNDARY.

NOTE: If plat depicted is insufficient for your circumstances, you may attach your own scaled or surveyed plat.

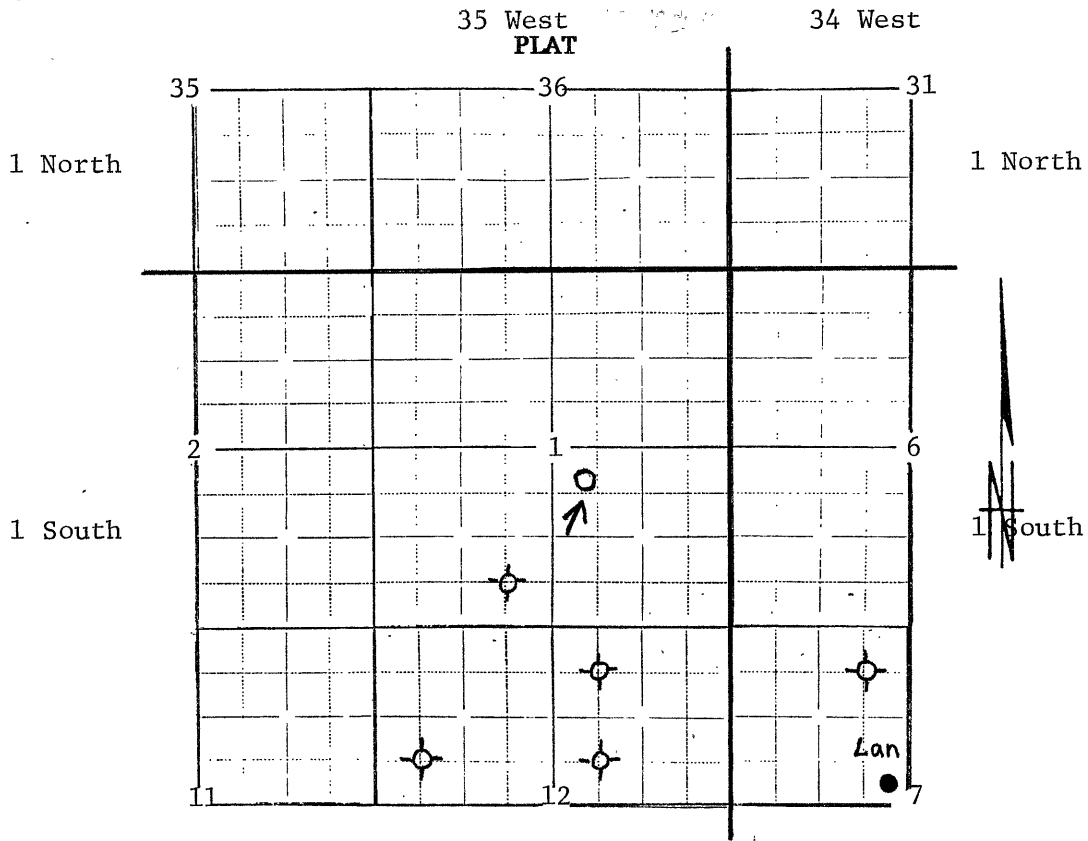

In plotting the proposed location of the well, you must show:

- 1) The manner in which you are using the depicted plat by identifying section lines, i.e. 1 section, 1 section with 8 surrounding partial sections, 4 sections, 16 sections, etc.;
2) the well's location relative to the location of other wells producing from the same common source of supply in adjoining drilling units, pursuant to K.A.R. 82-3-108, 82-3-207, 82-3-312, or special orders of the Commission;
3) the distance of the proposed drilling location from the section's east and south lines; and
4) the distance to the nearest lease or unit boundary line.

I hereby certify that the statements made herein are true and to the best of my knowledge and belief.

Signature of Operator or Agent John O. Farmer, Inc.
Date January 24, 1991 Title President