

RECEIVED
DEC 16 2003
KCC WICHITA

KANSAS CORPORATION COMMISSION
OIL & GAS CONSERVATION DIVISION

WELL COMPLETION FORM
WELL HISTORY - DESCRIPTION OF WELL & LEASE

Form ACO-1
September 1999
Form Must Be Typed

ORIGINAL

Operator: License #32756

Name: Double 7 Oil & Gas

Address: 21003 Wallace Rd.

City/State/Zip: Parsons Ks. 67357

Purchaser:

Operator Contact Person: Bruce Schulz

Phone: (620) 316-423-0951

Contractor: Name: Company Tools

License:

Wellsite Geologist:

Designate Type of Completion:

☒ New Well ☐ Re-Entry ☐ Workover

☐ Oil ☐ SWD ☐ SIOW ☐ Temp. Abd.

☐ Gas ☐ ENHR ☐ SIGW

☒ Dry ☐ Other (Core, WSW, Expl., Cathodic, etc)

If Workover/Re-entry: Old Well Info as follows:

Operator:

Well Name:

Original Comp. Date: Original Total Depth:

☐ Deepening ☐ Re-perf. ☐ Conv. to Enhr./SWD

☐ Plug Back ☐ Plug Back Total Depth

☐ Commingled Docket No.

☐ Dual Completion Docket No.

☐ Other (SWD or Enhr.?) Docket No.

11-28-00 11:28:00 8-14-01

Spud Date or Recompletion Date Date Reached TD Completion Date or Recompletion Date

API No. 15 - 037-21497-00-00

County: Crawford

SE/4 NW/4 Sec. 36 Twp. 30 S. R. 21 ☒ East ☐ West

3300 feet from S/N (circle one) Line of Section

3300 feet from E/W (circle one) Line of Section

Footages Calculated from Nearest Outside Section Corner:

(circle one) NE SE NW SW

Lease Name: Maffei Well #: 2

Field Name: McCune West

Producing Formation: Bartlesville

Elevation: Ground: N/A Kelly Bushing:

Total Depth: 180' Plug Back Total Depth:

Amount of Surface Pipe Set and Cemented at 20' Feet

Multiple Stage Cementing Collar Used? ☐ Yes ☒ No

If yes, show depth set Feet

If Alternate II completion, cement circulated from

feet depth to w/ sx cmt.

Drilling Fluid Management Plan
(Data must be collected from the Reserve Pit)

Chloride content ppm Fluid volume bbls

Dewatering method used Empty & Fill

Location of fluid disposal if hauled offsite:

Operator Name:

Lease Name: License No.:

Quarter Sec. Twp. S. R. ☐ East ☐ West

County: Docket No.:

INSTRUCTIONS: An original and two copies of this form shall be filed with the Kansas Corporation Commission, 130 S. Market - Room 2078, Wichita, Kansas 67202, within 120 days of the spud date, recompletion, workover or conversion of a well. Rule 82-3-130, 82-3-106 and 82-3-107 apply. Information of side two of this form will be held confidential for a period of 12 months if requested in writing and submitted with the form (see rule 82-3-107 for confidentiality in excess of 12 months). One copy of all wireline logs and geologist well report shall be attached with this form. ALL CEMENTING TICKETS MUST BE ATTACHED. Submit CP-4 form with all plugged wells. Submit CP-111 form with all temporarily abandoned wells.

All requirements of the statutes, rules and regulations promulgated to regulate the oil and gas industry have been fully complied with and the statements herein are complete and correct to the best of my knowledge.

Signature: Kenneth Maffei

Title: Owner Date: 12-11-03

Subscribed and sworn to before me this 15th day of December

2003 Notary Public - State of Kansas
My Appt. Expires Feb. 2, 2004

Notary Public: Margaret A. Patterson

Date Commission Expires: 2/2/2004

KCC Office Use ONLY

☐ Letter of Confidentiality Attached

If Denied, Yes ☐ Date:

☐ Wireline Log Received

☐ Geologist Report Received

☐ UIC Distribution

Operator Name: Double 7 Oil & Gas Lease Name: Maffei Well #: 2
 Sec. 36 Twp. 30 S. R. 21 ☒ East ☐ West County: Crawford

INSTRUCTIONS: Show important tops and base of formations penetrated. Detail all cores. Report all final copies of drill stems tests giving interval tested, time tool open and closed, flowing and shut-in pressures, whether shut-in pressure reached static level, hydrostatic pressures, bottom hole temperature, fluid recovery, and flow rates if gas to surface test, along with final chart(s). Attach extra sheet if more space is needed. Attach copy of all Electric Wireline Logs surveyed. Attach final geological well site report.

Drill Stem Tests Taken ☐ Yes ☒ No
 (Attach Additional Sheets)

Samples Sent to Geological Survey ☐ Yes ☒ No

Cores Taken ☐ Yes ☒ No

Electric Log Run ☐ Yes ☒ No
 (Submit Copy)

List All E. Logs Run:

☐ Log Formation (Top), Depth and Datum ☐ Sample

Name Top Datum

CASING RECORD ☐ New ☒ Used

Report all strings set-conductor, surface, intermediate, production, etc.

Purpose of String	Size Hole Drilled	Size Casing Set (In O.D.)	Weight Lbs. / Ft.	Setting Depth	Type of Cement	# Sacs Used	Type and Percent Additives
Surface Drill Well	8 1/2" / 11"	20' 6 1/4"			Portland	5	

ADDITIONAL CEMENTING / SQUEEZE RECORD

Purpose:	Depth Top Bottom	Type of Cement	#Sacks Used	Type and Percent Additives
<input type="checkbox"/> Perforate <input type="checkbox"/> Protect Casing <input type="checkbox"/> Plug Back TD <input type="checkbox"/> Plug Off Zone				

Shots Per Foot	PERFORATION RECORD - Bridge Plugs Set/Type Specify Footage of Each Interval Perforated	Acid, Fracture, Shot, Cement Squeeze Record (Amount and Kind of Material Used)	Depth

TUBING RECORD	Size	Set At	Packer At	Liner Run <input type="checkbox"/> Yes <input type="checkbox"/> No

Date of First, Resumed Production, SWD or Enhr.	Producing Method
	<input type="checkbox"/> Flowing <input type="checkbox"/> Pumping <input type="checkbox"/> Gas Lift <input type="checkbox"/> Other (Explain)
Estimated Production Per 24 Hours	Oil Bbls. Gas Mcf Water Bbls. Gas-Oil Ratio Gravity

Disposition of Gas

METHOD OF COMPLETION

Production Interval

☐ Vented ☐ Sold ☐ Used on Lease
 (If vented, Sumit ACO-18.)

☐ Open Hole ☐ Perf. ☐ Dually Comp. ☐ Commingled
☐ Other (Specify)

ORIGINAL

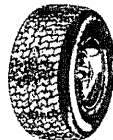

Flyer Feed & Tire

P. O. Box 216
501 N. Galveston
Thayer, KS 66776-0216
(620) 839-5400

[illegible]