

STATE OF KANSAS
 STATE CORPORATION COMMISSION
 130 S. Market, Room 2078
 Wichita, KS 67202

RECEIVED
 KANSAS CORPORATION COMMISSION
 JUN 08 2004

CONSERVATION DIVISION
 WICHITA, KS

WELL PLUGGING RECORD
 K.A.R.-62-3-117

API NUMBER 15-129-21175-00-00

LEASE NAME JACKSON

WELL NUMBER 3-11

4080 ⁴¹¹⁶ Ft. from S Section Line

1200 ¹⁴⁶⁵ Ft. from E Section Line

SEC. 11 TWP. 32 RGE. 42 (E) or (W)

COUNTY MORTON

Date Well Completed 8/14/1993

Plugging Commenced 5/19/2004

Plugging Completed 5/21/2004

LEASE OPERATOR DUKE ENERGY FIELD SERVICES, LP

ADDRESS 6120 S. YALE, SUITE 1100 TULSA, OK

PHONE (918) 492-3331 OPERATORS LICENSE NO. 32782

Character of Well GAS STORAGE

(Oil, Gas, O&A, SWD, Input, Water Supply Well)

The plugging proposal was approved on 5/3/2004 (date)

by S. DURRANT (KCC District Agent's Name).

Is ACO-1 filed? YES If not, is well log attached? _____

Producing Formation KEYES Depth to Top 5042 Bottom 5064 T.D. 5200

Show depth and thickness of all water, oil and gas formations.

OIL, GAS OR WATER RECORDS | CASING RECORD

Formation	Content	From	To	Size	Put in	Pulled out
PERMIAN/surf	FRESH WATER	200	400	9 5/8"	1457	-0-
KEYES/Prod	GAS	5042	5064	7"	5200	554

Describe in detail the manner in which the well was plugged, indicating where the mud fluid was placed and the method or methods used in introducing it into the hole. If cement or other plug were used, state the character of same and depth placed, from ___ feet to ___ feet each set.
PLUGGED AS PER KCC REQUIREMENTS

SEE ATTACHMENT

Name of Plugging Contractor EAGLE WELL SERVICE, INC License No. 7407

Address P.O. BOX 1597 LIBERAL, KS 67905-1597

NAME OF PARTY RESPONSIBLE FOR PLUGGING FEES: DUKE ENERGY FIELD SERVICES, LP

STATE OF OKLAHOMA COUNTY OF TULSA, ss.

Paul Brewer (Employee of Operator) or (Operator) of above-described well, being first duly sworn on oath, says: That I have knowledge of the facts statements, and matters herein contained and the log of the above-described well as filed that the same are true and correct, so help me God.

(Signature) Paul Brewer

(Address) 6120 S. Yale Ave, Ste 1100, Tulsa, OK 74136

SUBSCRIBED AND SWORN TO before me this 4th day of June, 2004

Sylvia B. Powell
 Notary Public

My Commission Expires: Aug. 31, 2007

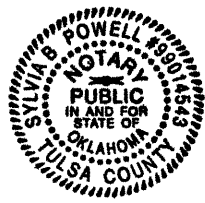

bm

Duke Energy Field Services

Plug and Abandonment Schematic

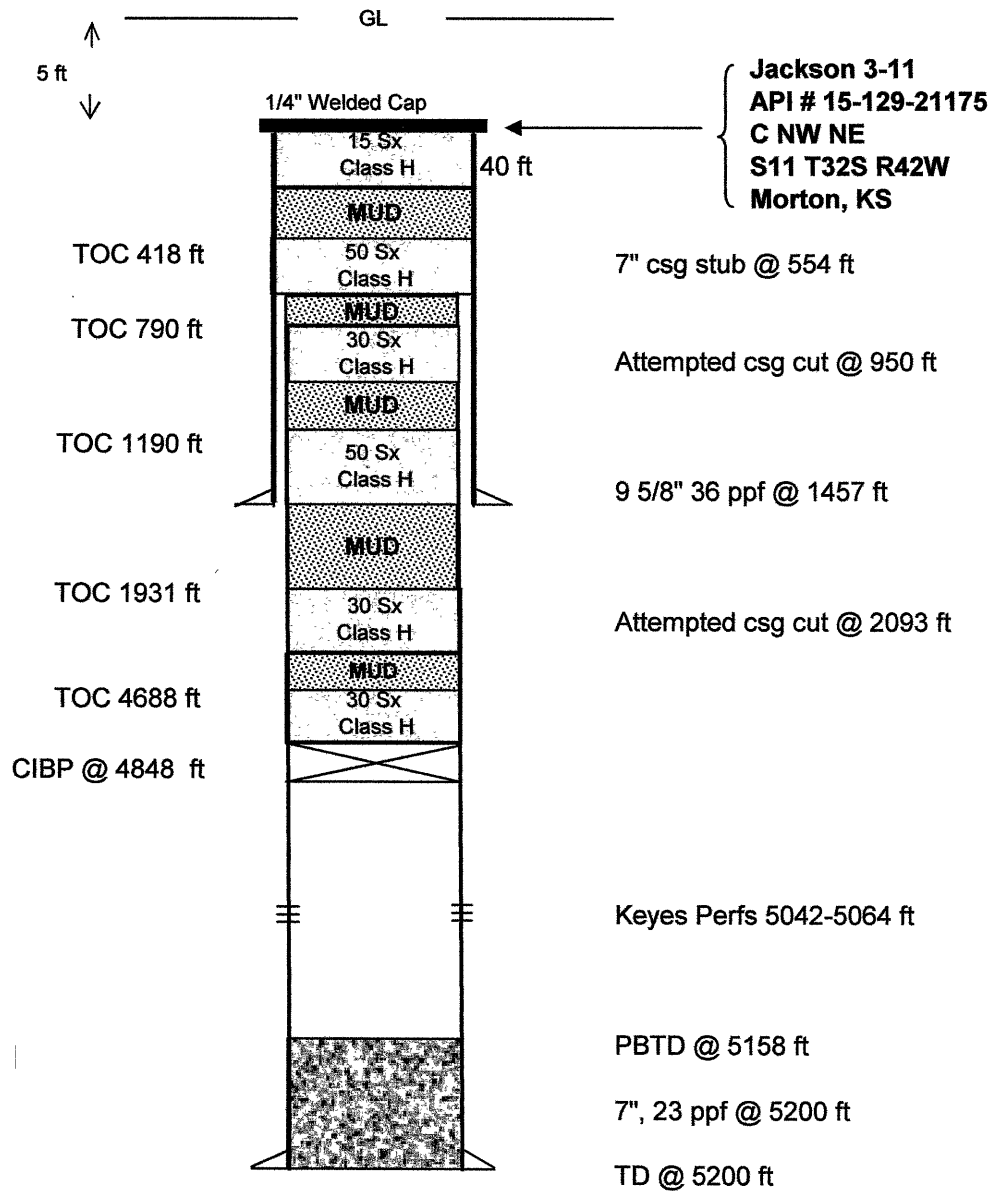

Plug and Abandonment Details:

Date Well Completed: May 14, 1993
 Plugging Commenced: May 18, 2004
 Plugging Completed: May 21, 2004

RECEIVED
 KANSAS CORPORATION COMMISSION
 JUN 08 2004
 CONSERVATION DIVISION
 WICHITA, KS