

STATE OF KANSAS  
 STATE CORPORATION COMMISSION  
 130 S. Market Road, 2079 Division  
 Wichita, KS 67202

WELL PLUGGING RECORD  
 K.A.R.-62-3-117

API NUMBER 15-129-21176-00-00

LEASE NAME HARRISON

WELL NUMBER 3-12

5180 Ft. from S Section Line

4100 Ft. from E Section Line

SEC. 12 TWP. 32 RGE. 42 (E) or (W)

COUNTY MORTON 7/21/1993

Date Well Completed 4/12/1993

Plugging Commenced 5/13/2004

Plugging Completed 5/14/2004

TYPE OR PRINT  
 NOTICE: Fill out completely  
 and return to Cons. Div.  
 office within 30 days.

LEASE OPERATOR DUKE ENERGY FIELD SERVICES, LP

ADDRESS 6120 S. YALE, SUITE 1100 TULSA, OK

PHONES (918) 492-3331 OPERATORS LICENSE NO. 32782

Character of Well GAS STORAGE

(Oil, Gas, D&A, SWD, Input, Water Supply Well)

The plugging proposal was approved on 5/3/2004 4-19-04 (date)

by S. DURRANT (KCC District Agent's Name).

Is ACO-1 filed? YES If not, Is well log attached?

Producing Formation G2/KEYES Depth to Top 4940/5014 Bottom 4976/5040 D. 5200

Show depth and thickness of all water, oil and gas formations.

OIL, GAS OR WATER RECORDS

CASING RECORD

Formation	Content	From	To	Size	Put in	Pulled out
<u>G2/KEYES</u>	<u>GAS / Prod</u>	<u>4940</u>	<u>5040</u>	<u>7"</u>	<u>5200</u>	<u>1993</u>
<u>PERMIAN</u>	<u>FRESH WATER</u>	<u>200</u>	<u>400</u>	<u>9 5/8"</u>	<u>1459</u>	<u>-0-</u>

Describe in detail the manner in which the well was plugged, indicating where the mud fluid was placed and the method or methods used in introducing it into the hole. If cement or other plug were used, state the character of same and depth placed, from \_\_\_ feet to \_\_\_ feet each set

PLUGGED AS PER KCC REGULATIONS

SEE ATTACHMENT

Name of Plugging Contractor EAGLE WELL SERVICE, INC License No. 7407

Address P.O. BOX 1597 LIBERAL, KS 67905-1597

NAME OF PARTY RESPONSIBLE FOR PLUGGING FEES: DUKE ENERGY FIELD SERVICES, LP

STATE OF OKLAHOMA COUNTY OF TULSA, ss.

Paul Brewer

(Employee of Operator) or (Operator) o

above-described well, being first duly sworn on oath, says: That I have knowledge of the facts statements, and matters herein contained and the log of the above-described well as filed that the same are true and correct, so help me God.

(Signature) Paul Brewer

(Address) 6120 S. Yale Ave, Ste. 1100, Tulsa, OK 74136

SUBSCRIBED AND SWORN TO before me this 4th day of April 2004

Shirley B. Powell  
 Notary Public

My Commission Expires: Aug. 31, 2007

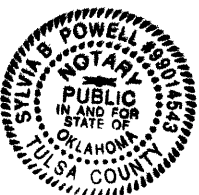

*Handwritten initials*

**Duke Energy Field Services**

**Plug and Abandonment Schematic**

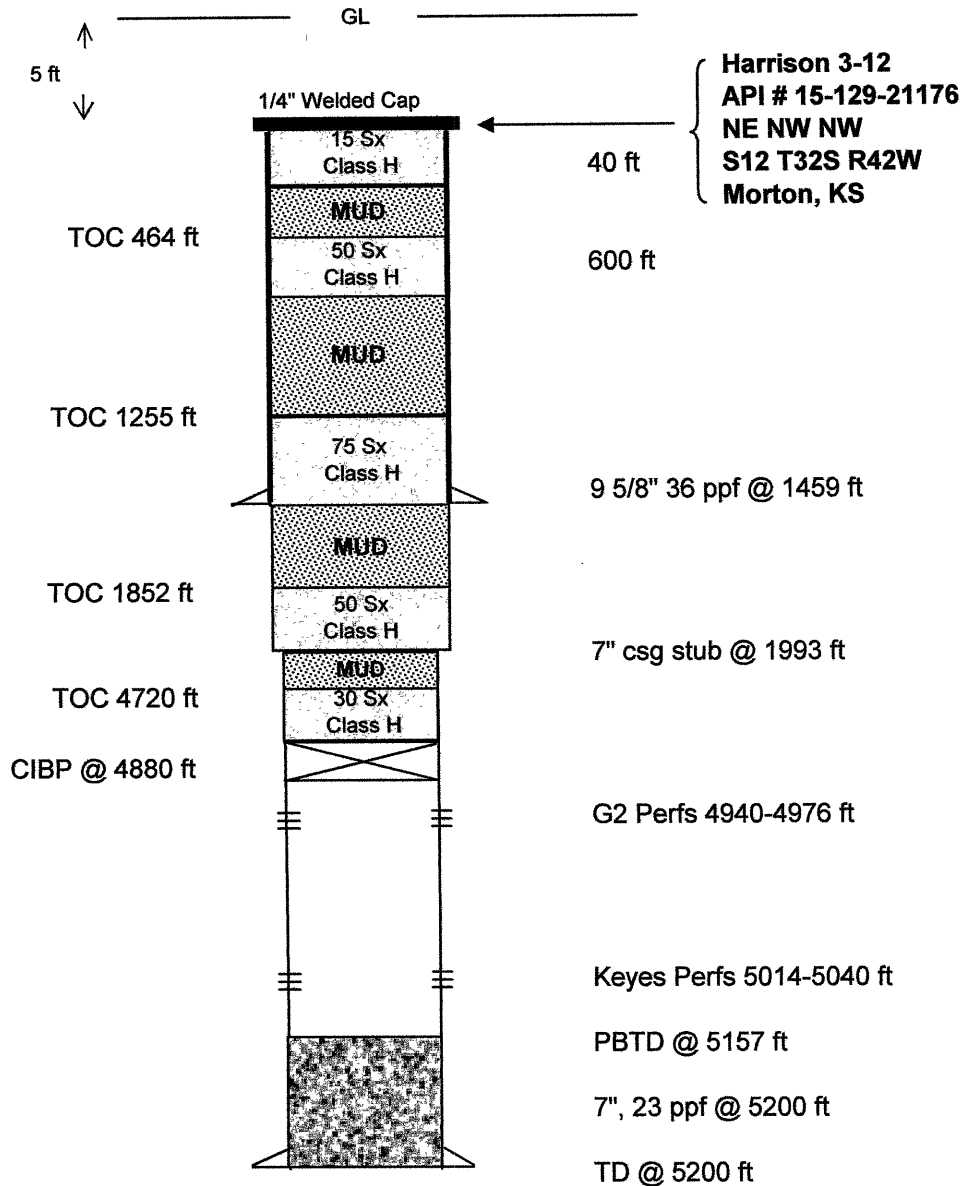

**Plug and Abandonment Details:**

Date Well Completed: April 12, 1993  
 Plugging Commenced: May 13, 2004  
 Plugging Completed: May 14, 2004

RECEIVED  
 KANSAS CORPORATION COMMISSION

JUN 08 2004

CONSERVATION DIVISION  
 WICHITA, KS