

STATE OF KANSAS
 STATE CORPORATION COMMISSION
 130 S. Market, Room 2078
 Wichita, KS 67202

WELL PLUGGING RECORD
 K.A.R.-82-3-117

API NUMBER 15-129-21173-00-00

LEASE NAME ROEKHAUS

WELL NUMBER 1-2

330 Ft. from S Section Line

330 Ft. from E Section Line

SEC. 2 TWP. 32 RGE. 42 (E) or (W)

COUNTY MORTON

Date Well Completed 5/4/1993 7-13-1993

Plugging Commenced 5/6/2004

Plugging Completed 5/7/2004
6 (date)

TYPE OR PRINT
 NOTICE: Fill out completely
 and return to Cons. Div.
 office within 30 days.

LEASE OPERATOR DUKE ENERGY FIELD SERVICES, L.P.

ADDRESS 6120 S. YALE, SUITE 1100 TULSA, OK

PHONE (918) 492-3331 OPERATORS LICENSE NO. 32782

Character of Well GAS STORAGE

(Oil, Gas, D&A, SWD, Input, Water Supply Well)

The plugging proposal was approved on 5/3/2004 4-19-04 (date)

by S. DURRANT (KCC District Agent's Name).

Is ACO-1 filed? yes if not, is well log attached? _____

Producing Formation G2/KEYES Depth to Top 4947/5024 Bottom 4984/5064 T.O. 5200

Show depth and thickness of all water, oil and gas formations.

OIL, GAS OR WATER RECORDS | CASING RECORD

Formation	Content	From	To	Size	Put In	Pulled out
<u>G2/KEYES</u>	<u>GAS</u>	<u>4947</u>	<u>5064</u>	<u>7"</u>	<u>5190</u>	<u>7200</u>
<u>PERMIAN</u>	<u>WATER</u>	<u>200</u>	<u>400</u>	<u>9 5/8"</u>	<u>1460</u>	<u>-0-</u>

RECEIVED
 KANSAS CORPORATION COMMISSION
 JUN 08 2004
 CONSERVATION DIVISION
 WICHITA, KS

Describe in detail the manner in which the well was plugged, indicating where the mud fluid was placed and the method or methods used in introducing it into the hole. If cement or other plug were used, state the character of same and depth placed, from ___ feet to ___ feet each set
SEE ATTACHMENT

PLUGGED AS PER KCC REGULATIONS

Name of Plugging Contractor EAGLE WELL SERVICE, INC License No. 7407

Address P.O. BOX 1597 LIBERAL, KS 67905-1597

NAME OF PARTY RESPONSIBLE FOR PLUGGING FEES: DUKE ENERGY FIELD SERVICES, L.P.

STATE OF OKLAHOMA COUNTY OF TULSA, ss.

Paul Brewer
 above-described well, being first duly sworn on oath, says: That I have knowledge of the facts statements, and matters herein contained and the log of the above-described well as filed the the same are true and correct, so help me God.

(Signature) Paul Brewer

(Address) 6120 S. Yale Ave, Ste 1100, Tulsa, OK 74136

SUBSCRIBED AND SWORN TO before me this 4th day of June, 2004

Shirley S. Powell
 Notary Public

My Commission Expires: Aug 31, 2007



Bm

Duke Energy Field Services

Plug and Abandonment Schematic

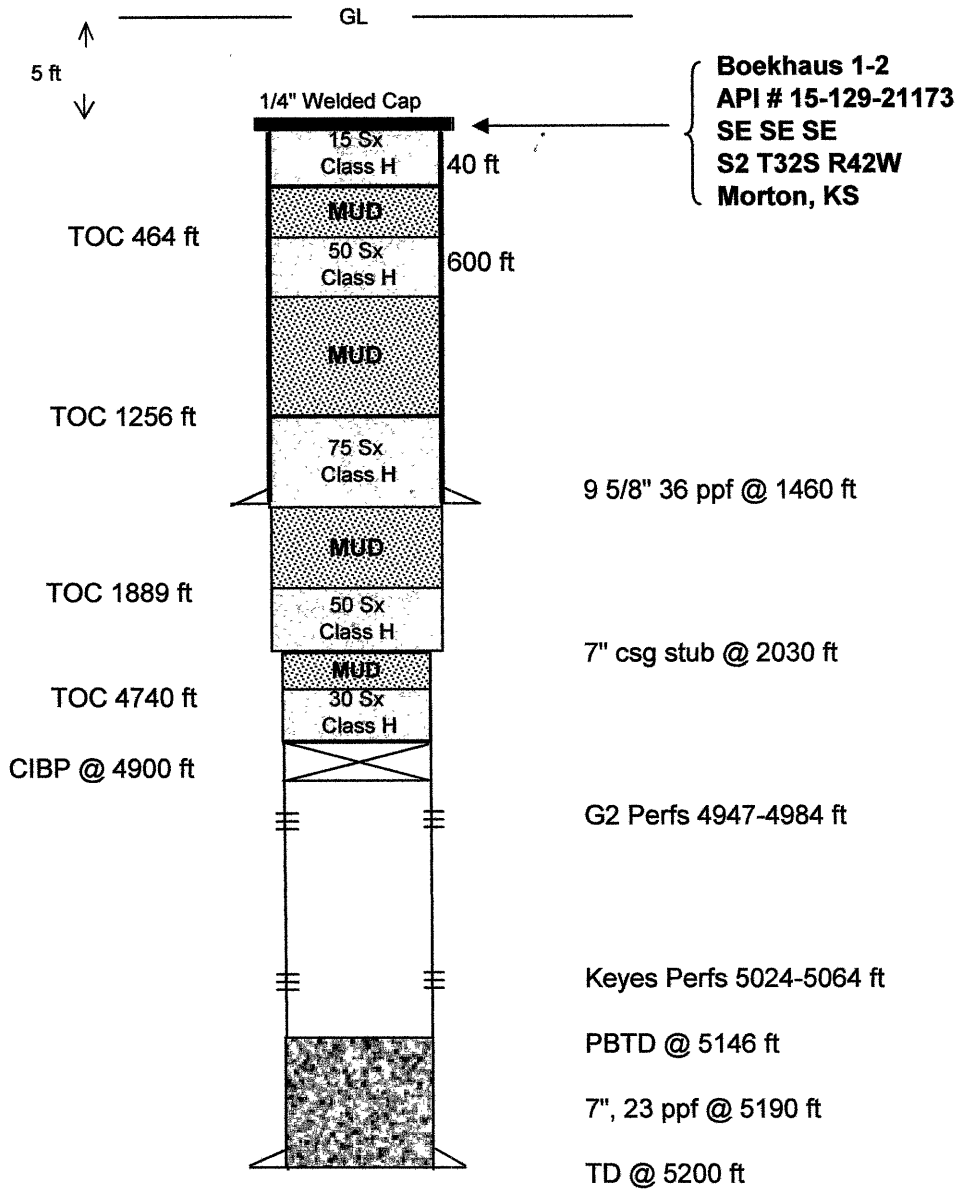

Plug and Abandonment Details:

Date Well Completed: May 4, 1993
 Plugging Commenced: May 6, 2004
 Plugging Completed: May 7, 2004

RECEIVED
 KANSAS CORPORATION COMMISSION
JUN 08 2004
 CONSERVATION DIVISION
 WICHITA, KS