

15-137-30063-00-00

TYPE OR PRINT

NOTICE OF INTENTION TO DRILL

C-1

TO BE FILED WITH THE STATE CORPORATION COMMISSION PRIOR TO COMMENCEMENT OF WELL

- 1. Operator Richard G. Smith Address 227 Beacon Building, Wichita, Kansas
- 2. Lease name Miller Well No. 1 County Norton
- 3. Well Location C SE SE Sec. 25 Township 2s Range 25w
- 4. Well to be drilled 660 ft. from nearest lease line.
- 5. Drilling Contractor Ja-Le Contracting, Inc Address Great Bend, Kansas
- 6. Type of equipment: Rotary  Cable Tool  Approx. date operation to begin Sept. 15 1965.
- 7. Well to be drilled for Oil  Gas  Disposal  Input  Estimated Total Depth of Well 3,700 ft.
- 8. Depth of deepest fresh water well within one mile of location 80 ft. If none exists, write NONE.
- 9. Ground elevation at location is approx. 0 ft. higher or 0 ft. lower than ground elevation at water well.
- 10. Depth of the deepest municipal water well within three miles of location NONE ft. If none exists, write NONE
- 11. Operator states that he will set surface pipe at least 25 ft. below all Tertiary or unconsolidated deposits and, taking into consideration differences in ground elevations, that the minimum depth necessary, to the best of his knowledge and belief, to protect all fresh water zones is 200 ft. and operator agrees to set surface pipe at this location to a depth of not less than 200 ft. Alternate 1  Alternate 2 .

REMARKS:

Signature of Operator



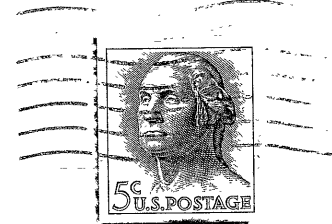

**State Corporation Commission of Kansas  
Conservation Division  
500 Insurance Building  
212 North Market  
Wichita, Kansas 67202**

**RECEIVED**  
STATE CORPORATION COMMISSION  
9-20-65  
**SEP 20 1965**

**(IF PREFERRED, MAIL IN ENVELOPE)**

**CONSERVATION DIVISION  
Wichita, Kansas**