

For KCC Use: **6-23-04**
 Effective Date: **2**
 District: **2**
 BOA: Yes No

KANSAS CORPORATION COMMISSION
 OIL & GAS CONSERVATION DIVISION
NOTICE OF INTENT TO DRILL

Form C-1
 December 2002
Form must be Typed
Form must be Signed
All blanks must be Filled

Must be approved by KCC five (5) days prior to commencing well
AP 100W of

Expected Spud Date: July 15, 2004
month day year

Spot: **SW NE NE**
~~S/2 N/2 NE/4~~ Sec. 11 Twp. 18 S. R. 7
 East
 West

OPERATOR: License# 6141
 Name: Coronado Oil & Gas, Inc.
 Address: P.O. Box 1285
 City/State/Zip: Great Bend, Kansas 67530
 Contact Person: Steve Bodine
 Phone: (620)792-6702

6/30/04

RECEIVED

JUN 17 2004

KCC WICHITA

CONTRACTOR: License# 9431
 Name: Vonfeldt Drilling, Inc.

3/30/05

4290 feet from N / S Line of Section
 1090 feet from E / W Line of Section
 Is SECTION Regular Irregular?

(Note: Locate well on the Section Plat on reverse side)

County: Rice
 Lease Name: Janssen C Well #: 5
 Field Name: Click Southeast

Is this a Prorated / Spaced Field? Yes No

Target Formation(s): **KC, Conglomerate**
 Nearest Lease or unit boundary: 990'
 Ground Surface Elevation: 1694' feet MSL

Water well within one-quarter mile: Yes No
 Public water supply well within one mile: Yes No

Depth to bottom of fresh water: 150'
 Depth to bottom of usable water: 185' Permian

Surface Pipe by Alternate: 1 2
 Length of Surface Pipe Planned to be set: 215'

Length of Conductor Pipe required: **NONE**
 Projected Total Depth: 3400'

Formation at Total Depth: Maquoketa

Water Source for Drilling Operations:
 Well Farm Pond Other _____

DWR Permit #: _____
 (Note: Apply for Permit with DWR)

Will Cores be taken? Yes No
 If Yes, proposed zone: _____

Well Drilled For:	Well Class:	Type Equipment:
<input checked="" type="checkbox"/> Oil	<input type="checkbox"/> Enh Rec	<input checked="" type="checkbox"/> Mud Rotary
<input type="checkbox"/> Gas	<input type="checkbox"/> Storage	<input type="checkbox"/> Air Rotary
<input type="checkbox"/> O/W/O	<input type="checkbox"/> Disposal	<input type="checkbox"/> Cable
<input type="checkbox"/> Seismic	<input type="checkbox"/> # of Holes	<input type="checkbox"/> Other
<input type="checkbox"/> Other		

FORWARD old well information as follows:
 Operator: _____
 Well Name: _____
 Original Completion Date: _____ Original Total Depth: _____
 Directional, Deviated or Horizontal wellbore? Yes No
 If Yes, true vertical depth: _____
 Bottom Hole Location: _____
 KCC DKT #: _____

AFFIDAVIT

I, the undersigned hereby affirms that the drilling, completion and eventual plugging of this well will comply with K.S.A. 55 et. seq.
 It is agreed that the following minimum requirements will be met:

1. Notify the appropriate district office **prior** to spudding of well;
2. A copy of the approved notice of intent to drill **shall be** posted on each drilling rig;
3. The minimum amount of surface pipe as specified below **shall be set** by circulating cement to the top; in all cases surface pipe **shall be set** through all unconsolidated materials plus a minimum of 20 feet into the underlying formation.
4. If the well is dry hole, an agreement between the operator and the district office on plug length and placement is necessary **prior to plugging**;
5. The appropriate district office will be notified before well is either plugged or production casing is cemented in;
6. If an ALTERNATE II COMPLETION production pipe shall be cemented from below any usable water to surface within **120 days** of spud date. (Or pursuant to Appendix "B" - Eastern Kansas surface casing order #133,891-C, which applies to the KCC District 3 area, alternate II cementing must be completed within 30 days of the spud date or the well shall be plugged. **In all cases, NOTIFY district office** prior to any cementing.

I hereby certify that the statements made herein are true and to the best of my knowledge and belief.

Date: June 16, 2004 Signature of Operator or Agent: *Steve W. Bodine* Title: Production Superintendent

For KCC Use ONLY
 AP: 15 **159-22425-00-00**
 Conductor pipe required **NONE** feet
 Minimum surface pipe required **205** feet per Alt. **1**
 Approved by: **RJP 6-18-04**
 This authorization expires: **12-18-04**
 (This authorization void if drilling not started within 6 months of effective date.)
 Spud date: _____ Agent: _____

Remember to:

- File Drill Pit Application (form CDP-1) with Intent to Drill;
- File Completion Form ACO-1 within 120 days of spud date;
- File acreage attribution plat according to field proration orders;
- Notify appropriate district office 48 hours prior to workover or re-entry;
- Submit plugging report (CP-4) after plugging is completed;
- Obtain written approval before disposing or injecting salt water.
- If this permit has expired (See: authorized expiration date) please check the box below and return to the address below.

Well Not Drilled - Permit Expired

Signature of Operator or Agent: _____ Date: _____

Mail to: KCC - Conservation Division, 130 S. Market - Room 2078, Wichita, Kansas 67202

11 18 7W

IN ALL CASES PLOT THE INTENDED WELL ON THE PLAT BELOW

Plat of acreage attributable to a well in a prorated or spaced field

If the intended well is in a prorated or spaced field, please fully complete this side of the form. If the intended well is in a prorated or spaced field complete the plat below showing that the well will be properly located in relationship to other wells producing from the common source of supply. Please show all the wells and within 1 mile of the boundaries of the proposed acreage attribution unit for gas wells and within 1/2 mile of the boundaries of the proposed acreage attribution unit for oil wells.

API No. 15- _____
 Operator: Coronado Oil & Gas Inc. _____
 Lease Janssen C _____
 Well Number: 5 _____
 Field Click Southeast _____
 Number of Acres attributable to well: _____
 QTR / QTR of acreage S/2 - N/2 - NE/4

Location of Well: County: Rice
 _____ 4290 feet from N / S Line of Section
 _____ 1090 feet from E / W Line of Section
 Sec. 11 Twp. 18 S. R. 7 East West

Is Section: Regular or Irregular

If Section is Irregular, locate well from nearest corner boundary.

Section corner used: NE NW SE SW

PLAT

*(Show location of the well and shade acreage for prorated or spaced wells.)
 (Show footage to the nearest lease or unit boundary line.)*

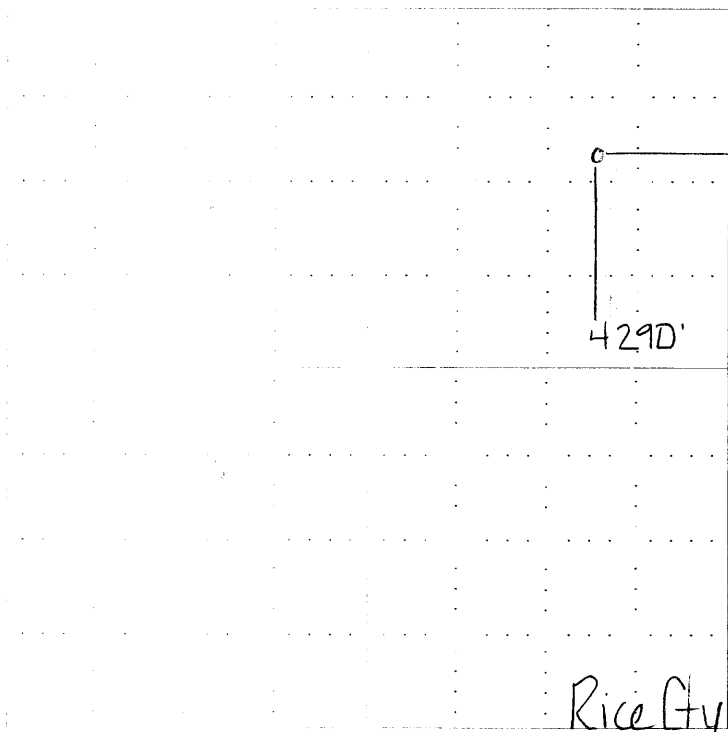

RECEIVED
 JUN 17 2004
 KCC WICHITA

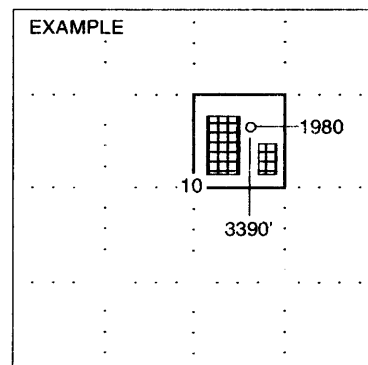

NOTE: In all cases locate the spot of the proposed drilling location.

In plotting the proposed location of the well, you must show:

1. The manner in which you are using the depicted plat by identifying section lines, i.e. 1 section, 1 section with 8 surrounding sections, 4 sections, etc.
2. The distance of the proposed drilling location from the section's south / north and east / west.
3. The distance to the nearest lease or unit boundary line.
4. If proposed location is located within a prorated or spaced field a certificate of acreage attribution plat must be attached: (C0-7 for oil wells; C.G-8 for gas wells).