

Replacement for #2 Witt "A" previously approved
Location has been moved 330' north

FORM MUST BE TYPED
FORM MUST BE SIGNED
ALL BLANKS MUST BE FILLED

EFFECTIVE DATE: 5-22-93
DISTRICT # 1
SSAT Yes No

State of Kansas
NOTICE OF INTENTION TO DRILL

Correct + OK

Must be approved by the K.C.C. five (5) days prior to commencing well

Expected Spud Date May 15 1993
month day year

Spot E/2 SE NW Sec 2 Twp 18 S. Rg 43 East X West

OPERATOR: License # 30605
Name: HGB Oil Co., Edwin C. Schuett & Sharp Eng.
Address: 1616 Glenarm Place, #1804
City/State/Zip: Denver, CO 80202
Contact Person: Edwin C. Schuett
Phone: 303-825-6005

✓ 1980..... feet from ~~5684~~ / North line of Section
✓ 2970..... feet from East / ~~XXXX~~ line of Section
IS SECTION _____ REGULAR X IRREGULAR?

CONTRACTOR: License #: 8241
Name: Emphasis Oil Operations

(NOTE: Locate well on the Section Plat on Reverse Side)
County: Greeley
Lease Name: Witt "A" Well #: 2
Field Name: Moore-Johnson
Is this a Prorated/Spaced Field? X yes no
Target Formation(s): Morrow
Nearest Lease or unit boundary: 330'
Ground Surface Elevation: 3890 est..... feet MSL
Water well within one-quarter mile: yes X no
Public water supply well within one mile: yes X no
Depth to bottom of fresh water: 180'
Depth to bottom of usable water: 1700'
Surface Pipe by Alternate: 1 X 2
Length of Surface Pipe Planned to be set: 350
Length of Conductor pipe required: none
Projected Total Depth: 5250
Formation at Total Depth: Lower Morrow
Water Source for Drilling Operations:
..... X well farm pond other
DWR Permit #:
Will Cores Be Taken?: yes X no
If yes, proposed zone:

Well Drilled For: Well Class: Type Equipment:
X Oil ... Enh Rec ... Infield X Mud Rotary
... Gas ... Storage X Pool Ext. ... Air Rotary
... OWD ... Disposal ... Wildcat ... Cable
... Seismic; ... # of Holes ... Other
... Other
If OWD: old well information as follows:
Operator:
Well Name:
Comp. Date: Old Total Depth

Directional, Deviated or Horizontal wellbore? yes X no
If yes, true vertical depth:
Bottom Hole Location:

AFFIDAVIT

The undersigned hereby affirms that the drilling, completion and eventual plugging of this well will comply with K.S.A. 55-101, et. seq.
It is agreed that the following minimum requirements will be met:

1. Notify the appropriate district office prior to spudding of well;
2. A copy of the approved notice of intent to drill shall be posted on each drilling rig;
3. The minimum amount of surface pipe as specified below shall be set by circulating cement to the top, in all cases surface pipe shall be set through all unconsolidated materials plus a minimum of 20 feet into the underlying formation;
4. If the well is dry hole, an agreement between the operator and the district office on plug length and placement is necessary prior to plugging;
5. The appropriate district office will be notified before well is either plugged or production casing is cemented in;
6. IF AN ALTERNATE II COMPLETION, PRODUCTION PIPE SHALL BE CEMENTED FROM BELOW ANY USABLE WATER TO SURFACE WITHIN 120 DAYS OF SPUD DATE. IN ALL CASES, NOTIFY DISTRICT OFFICE PRIOR TO ANY CEMENTING.

I hereby certify that the statements made herein are true and to the best of my knowledge and belief.
Date: 4-26-93 Signature of Operator or Agent: Edwin C. Schuett Title:

FOR KCC USE:
API # 15- 071-20591-0000
Conductor pipe required None feet
Minimum surface pipe required 350' feet per Alt. (1) X
Approved by: CB 5-17-93
This authorization expires: 11-17-93
(This authorization void if drilling not started within 6 months of effective date.)
Spud date: _____ Agent: _____

REMEMBER TO:

- File Drill Pit Application (form CDP-1) with Intent to Drill;
- File Completion Form ACO-1 within 120 days of spud date;
- File acreage attribution plat according to field prorotation orders;
- Notify appropriate district office 48 hours prior to workover or re-entry;
- Submit plugging report (CP-4) after plugging is completed;
- Obtain written approval before disposing or injecting salt water.

Mail to: Conservation Division, 200 Colorado Derby Building, 202 W. First St., Wichita, Kansas 67202-1284.

RECEIVED
STATE CORPORATION COMMISSION
APR 28 1993
CONSERVATION DIVISION
Wichita, Kansas

2
18
43

IN ALL CASES PLOT THE INTENDED WELL ON THE PLAT BELOW

PLAT OF ACREAGE ATTRIBUTABLE TO A WELL IN A PRORATED OR SPACED FIELD

If the intended well is in a prorated or spaced field, please fully complete this side of the form. If the intended well is in a prorated or spaced field complete the plat below showing that the well will be properly located in relationship to other wells producing from the common source of supply. Please show all the wells within 1 mile of the boundaries of the proposed acreage attribution unit for gas wells and within 1/2 mile of the boundaries of the proposed acreage attribution unit for oil wells.

API NO. 15- _____
OPERATOR HGB Oil Co., Edwin C. Schuett & Sharp LOCATION OF WELL: COUNTY GREELEY
LEASE Witt "A" Eng. 1980 feet from south/north line of section
WELL NUMBER #2 2970 feet from east/west line of section
FIELD Moore-Johnson SECTION 2 TWP 18S RG 43W

NUMBER OF ACRES ATTRIBUTABLE TO WELL 53 IS SECTION _____ REGULAR or x IRREGULAR
QTR/QTR/QTR OF ACREAGE S/2 - NW IF SECTION IS IRREGULAR, LOCATE WELL FROM NEAREST
CORNER BOUNDARY.

Section corner used: x NE _____ NW _____ SE _____ SW

PLAT

(Show location of the well and shade attributable acreage for prorated or spaced wells.)
(Show footage to the nearest lease or unit boundary line.)

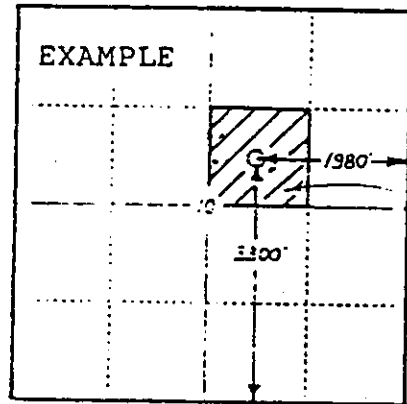
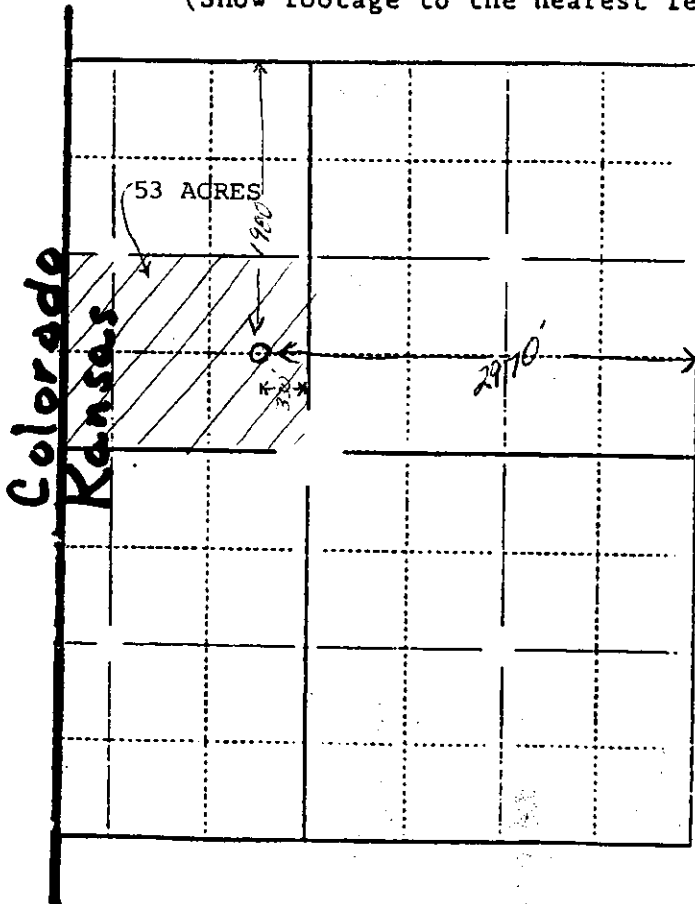

40
ACRES

SEWARD CO.

GREELEY COUNTY

In plotting the proposed location of the well, you must show:

- 1) The manner in which you are using the depicted plat by identifying section lines, i.e. 1 section, 1 section with 8 surrounding sections, 4 sections, etc.;
- 2) the distance of the proposed drilling location from the section's south/north and east/west lines; and
- 3) the distance to the nearest lease or unit boundary line.