

KANSAS

FORM CP-3  
Rev. 5-5-81

STATE CORPORATION COMMISSION  
CONSERVATION DIVISION AGENT REPORT

API Number 15-077-20 321-00-00

200 Colorado Derby Bldg.  
Wichita, KS 67202

Operator's Full Name Jay C. Boyer

Complete Address Box 511, Hays, Kansas 67601

Lease Name Hadsall Well No. 1

Location C SE NW Sec. 8 Twp. 32 Rge. 8W (East) (West)

County Harper Total Depth 4425'

Abandoned Oil Well  Gas Well  Input Well  SWD Well  D & A

Other well as hereafter indicated \_\_\_\_\_

Plugging Contractor Kelso Casing Pulling

Address Chase, Kansas License No. 683

Operation Completed: Hour: 11:30 AM Day: 28 Month: 9 Year: 19 81

Plugging Operations attended by Agent? All  Part  None

The above well was plugged as follows:

243' of 8 5/8"

5 1/2" csg. @ 4402 W/125 sks

Top Perf 2410 to 2420 Pumped bottom W/50 sks Common Cement

Pushed plug to 2180', Pumped 15 gel 8 hulls 10 gel, Released plug

and displaced @/125 sks 50/50 pozmix 4% gel 3% C.C. Cemented by Applied

SIP 500# Recovered 2164' of 5 1/2" casing

RECEIVED  
STATE CORPORATION COMMISSION

OCT 2 1981

CONSERVATION DIVISION  
Wichita, Kansas

INVOICED

I hereby certify that the above well was plugged as herein stated.

DATE 10/6/81  
INV. NO. 7792-W

Signed: M. L. Berlin  
Conservation Division Agent

# Petro-Log

# Gamma Ray Neutron

COMPANY PATTON OIL COMPANY

WELL HADSALL #1

FIELD \_\_\_\_\_

COUNTY HARPER STATE KANSAS

Location C/SE-NW

Other Services:

CEMENT TOP

Sec. 8 Twp. 32S Rge. 9E

Permanent Datum: GROUND LEVEL Elev. 1507  
 Log Measured From K.B., 8 Ft. Above Perm. Datum  
 Drilling Measured From KELLY BUSHING

Elev: K.B. 1515  
 D.F. 1513  
 G.L. 1507

Date	10/31/80		
Run No.	ONE		
Depth—Driller	4415		
Depth—Logger	4425		
Btm. Log Inter.	4424		
Top Log Inter.	1000		
Casing—Driller	8 5/8	@ 243	@
Casing—Logger			@
Bit Size	7 7/8		
Type Fluid in Hole	WATER		
Dens.	Visc.		
pH	Fluid Loss	ml	ml
Source of Sample			
R <sub>mn</sub> @ Meas. Temp.	@	*F	@ *F
R <sub>mt</sub> @ Meas. Temp.	@	*F	@ *F
R <sub>ms</sub> @ Meas. Temp.	@	*F	@ *F
Source: R <sub>mt</sub> R <sub>ms</sub>			
R <sub>mn</sub> @ BHT	@	*F	@ *F
Time Since Circ.			
Max. Rec. Temp.		*F	*F
Equip.   Location	H-6	GA	
Recorded By	RON LEWIS		
Witnessed By	MR. BILL REED		

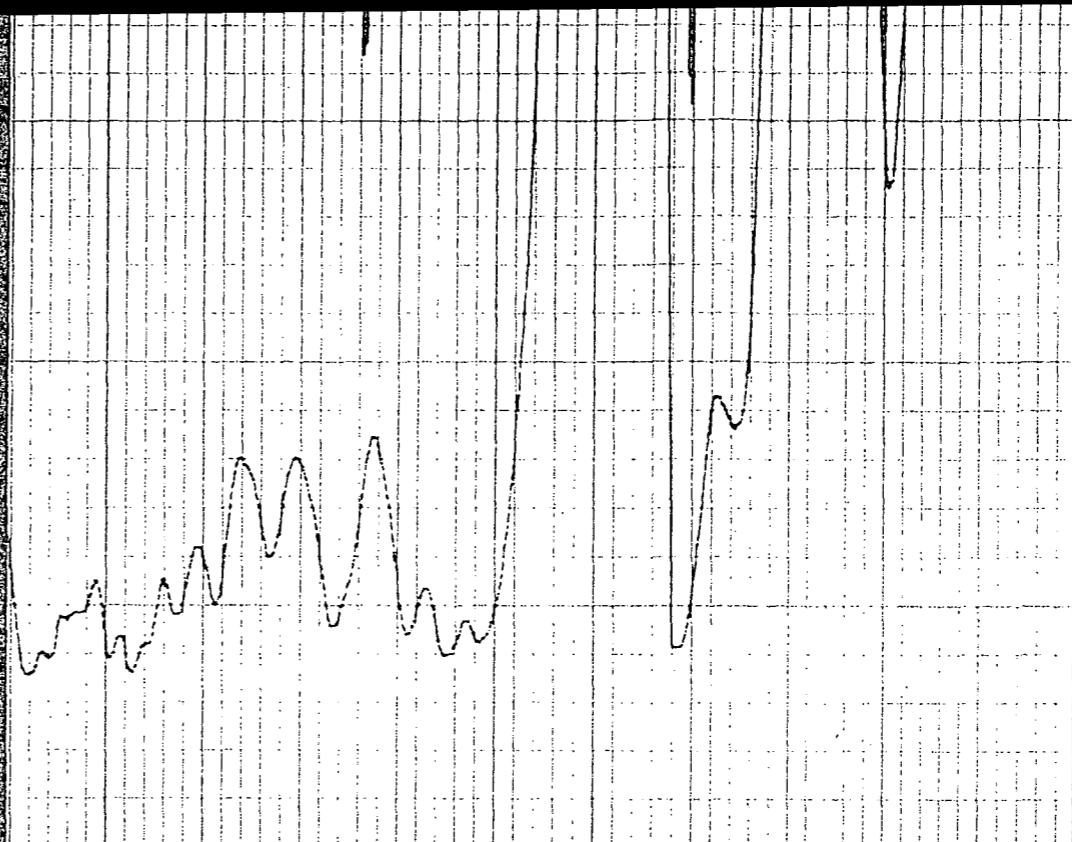

NEUTRON

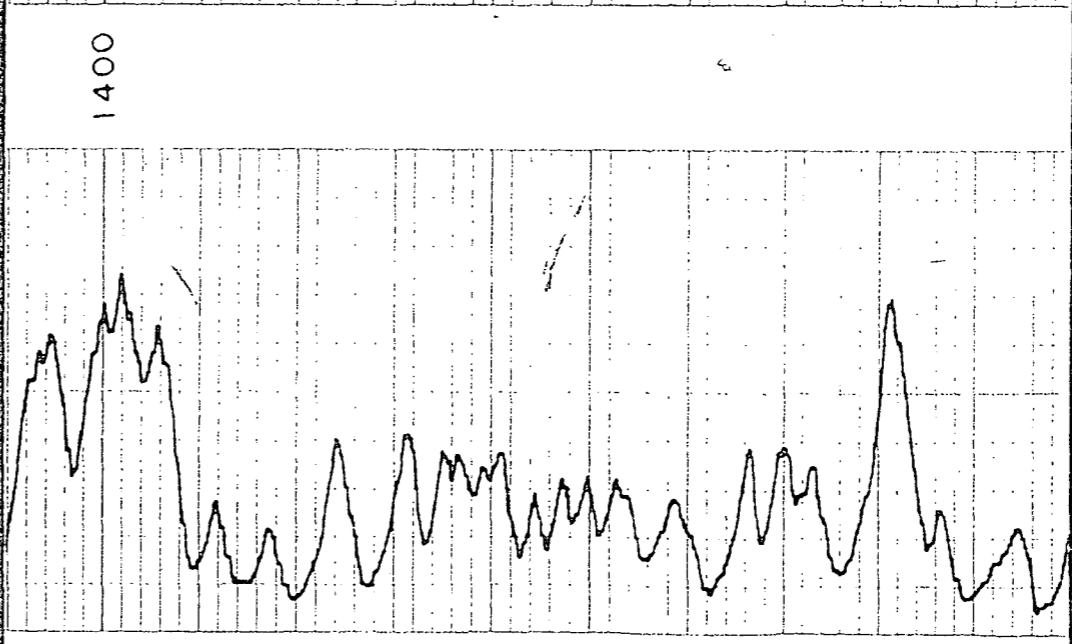

GAMMA

700  
1700

10  
110  
210

5" x 10"

15-077-20331-00-00