

FOR KCC USE:

FORM C-1 7/91

FORM MUST BE TYPED

FORM MUST BE SIGNED

ALL BLANKS MUST BE FILLED

OWWO

EFFECTIVE DATE: 4-11-2000

State of Kansas

DISTRICT #
SEA? Yes No

NOTICE OF INTENTION TO DRILL

Must be approved by the K.C.C. five (5) days prior to commencing well.

Expected Spud Date April 10, 2000
month day year

Spot NE NE Sec 32 Twp 31S. 5, Rg 12. West

OPERATOR: License # 31881
Name: McGinness Oil Company of Kansas, INC.
Address: 150 N. Main, Suite 1026
City/State/Zip: Wichita, KS 67202
Contact Person: Douglas H. McGinness
Phone: 316-267-6055

4620 feet from South/North line of Section
560 feet from East/West line of section
IS SECTION REGULAR IRREGULAR

CONTRACTOR: License #: 5105
Name: Clarke Corporation

(NOTE: Locate well on the Section Plat on Reverse Side)

County: Barber

Lease Name: Simpson Well #: 1

Field Name: Medicine River

Is this a Prorated/Spaced Field? yes no

Target Formation(s): Indian Cave sand

Nearest lease or unit boundary: 560 540

Ground Surface Elevation: 1545 feet MSL

Water well within one-quarter mile: yes no

Public water supply well within one mile: yes no

Depth to bottom of fresh water: 180 160

Depth to bottom of usable water: 180

Surface Pipe by Alternate: 1 2 3

Length of Surface Pipe Planned to be set: 5 1/8" 467'

Length of Conductor pipe required: 7

Projected Total Depth: 4285

Formation at Total Depth: Mississippi

Water Source for Drilling Operations:

... well ... farm pond ... other

Well Drilled For:	Well Class:	Type Equipment:
<input type="checkbox"/> Oil	<input type="checkbox"/> Enh Rec	<input checked="" type="checkbox"/> Infield
<input checked="" type="checkbox"/> Gas	<input type="checkbox"/> Storage	<input type="checkbox"/> Mud Rotary
<input type="checkbox"/> OWWO	<input type="checkbox"/> Disposal	<input type="checkbox"/> Pool Ext.
<input type="checkbox"/> Seismic;	<input type="checkbox"/> # of Holes	<input checked="" type="checkbox"/> Cable
<input type="checkbox"/> Other	<input type="checkbox"/> Other	<input type="checkbox"/> Air Rotary

If OWWO: old well information as follows:
Operator: Abercrombie (15-007-20679)
Well Name: Simpson #1
Comp. Date: 2/24/79 Old Total Depth 4285

Directional, Deviated or Horizontal wellbore? yes no
If yes, true vertical depth:
Bottom Hole Location:

Will Cores Be Taken? yes no
If yes, proposed zone:

AFFIDAVIT

The undersigned hereby affirms that the drilling, completion and eventual plugging of this well will comply with K.S.A. 55-101, et. seq.
It is agreed that the following minimum requirements will be met:

1. Notify the appropriate district office prior to spudding of well;
2. A copy of the approved notice of intent to drill shall be posted on each drilling rig;
3. The minimum amount of surface pipe as specified below shall be set by circulating cement to the top; in all cases surface pipe shall be set through all unconsolidated materials plus a minimum of 20 feet into the underlying formation;
4. If the well is dry hole, an agreement between the operator and the district office on plug length and placement is necessary prior to plugging;
5. The appropriate district office will be notified before well is either plugged or production casing is cemented in;
6. IF AN ALTERNATE IS COMPLETED, PRODUCTION PIPE SHALL BE CEMENTED FROM BELOW ANY USABLE WATER TO SURFACE WITHIN 120 DAYS OF SPUD DATE. IN ALL CASES, NOTIFY DISTRICT OFFICE PRIOR TO ANY CEMENTING.

I hereby certify that the statements made herein are true and to the best of my knowledge and belief.

Date: 4/5/2000 Signature of Operator or Agent: Douglas H. McGinness Title:

0001

FOR KCC USE:
API # 15- 007-20679-00012
Conductor pipe required NONE feet
Minimum surface pipe required 467 feet per Alt. 1 X
Approved by: JK 4-6-2000

This authorization expires: 10-6-2000
(This authorization void if drilling not started within 6 months of effective date.)

Spud date: Agent:

RECEIVED KANSAS CORPORATION COMMISSION

APR 05 2000

CONSERVATION DIVISION WICHITA, KS

32
31
12W

- REMEMBER TO:
- File Drill Pit Application (form CDP-1) with Intent to Drill;
 - File Completion Form ACO-1 within 120 days of spud date;
 - File acreage attribution plat according to field proration orders;
 - Notify appropriate district office 48 hours prior to workover or re-entry;
 - Submit plugging report (CP-4) after plugging is completed;
 - Obtain written approval before disposing or injecting salt water.

IN ALL CASES PLOT THE INTENDED WELL ON THE PLAT BELOW

PLAT OF ACREAGE ATTRIBUTABLE TO A WELL IN A PRORATED OR SPACED FIELD:

If the intended well is in a prorated or spaced field, please fully complete this side of the form. If the intended well is in a prorated or spaced field complete the plat below showing that the well will be properly located in relationship to other wells producing from the common source of supply. Please show all the wells within 1 mile of the boundaries of the proposed acreage attribution unit for gas wells and within 1/2 mile of the boundaries of the proposed acreage attribution unit for oil wells.

API NO. 15- _____
 OPERATOR _____
 LEASE _____
 WELL NUMBER _____
 FIELD _____

LOCATION OF WELL: COUNTY _____
 _____ feet from south/north line of section
 _____ feet from east/west line of section
 SECTION _____ TWP _____ RG _____

NUMBER OF ACRES ATTRIBUTABLE TO WELL _____
 QTR/QTR/QTR OF ACREAGE _____

IS SECTION _____ REGULAR or _____ IRREGULAR
IF SECTION IS IRREGULAR, LOCATE WELL FROM NEAREST CORNER BOUNDARY.

Section corner used: _____ NE _____ NW _____ SE _____ SW

PLAT

(Show location of the well and shade attributable acreage for prorated or spaced wells.)
 (Show footage to the nearest lease or unit boundary line.)

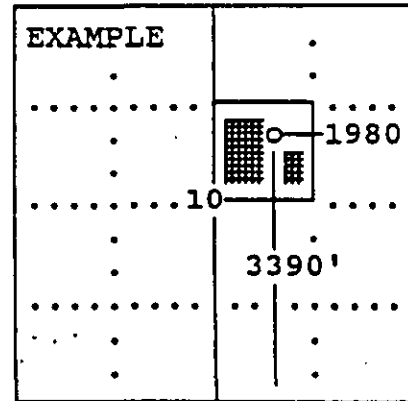
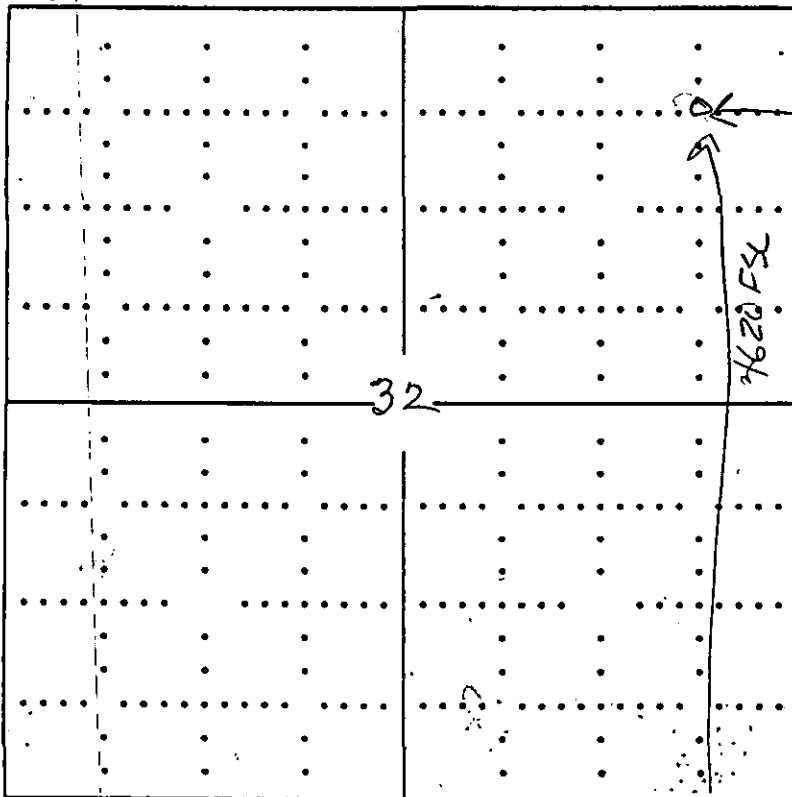

SEWARD CO.

In plotting the proposed location of the well, you must show:

- 1) The manner in which you are using the depicted plat by identifying section lines, i.e. 1 section, 1 section with 8 surrounding sections, 4 sections, etc.;
- 2) the distance of the proposed drilling location from the section's south/north and east/west; and
- 3) the distance to the nearest lease or unit boundary line.