

EFFECTIVE DATE: 4-27-91

State of Kansas

264 6256

NOTICE OF INTENTION TO DRILL

Must be approved by the K.C.C. five (5) days prior to commencing well

Expected Spud Date 4-25-91
month day year

APP NE NW NW Sec ..2.. Twp 16.. S, Rg 12W East West

OPERATOR: License # 6902
Name: ALBERT W. BORELL
Address: Box 158
City/State/Zip: Wilson, KS 67490
Contact Person: Albert W. Borell
Phone: 913-658-2584

4780 feet from South line of Section
4290 feet from East line of Section
(Note: Locate well on Section Plat on Reverse Side)

CONTRACTOR: License #: 5302
Name: Red Tiger Drilling Co

County: Barton
Lease Name: Sifers "B" Well #: 5
Field Name: Kraft-Prusa
Is this a Prorated Field? yes X no
Target Formation(s): Arbuckle
Nearest lease or unit boundary: 500
Ground Surface Elevation: N/A feet MSL
Domestic well within 330 feet: yes X no
Municipal well within one mile: yes X no
Depth to bottom of fresh water: 250
Depth to bottom of usable water: 350
Surface Pipe by Alternate: X 1 2
Length of Surface Pipe Planned to be set: 500
Length of Conductor pipe required: N/A
Projected Total Depth: 3400
Formation at Total Depth: CONG
Water Source for Drilling Operations:
... well X farm pond ... other
DWR Permit #: N/A
Will Cores Be Taken?: yes X no
If yes, proposed zone:

Well Drilled For: Well Class: Type Equipment:
X Oil ... Inj X Infield X Mud Rotary
... Gas ... Storage ... Pool Ext. ... Air Rotary
... OWWO ... Disposal ... Wildcat ... Cable
... Seismic; ... # of Holes

If OWWO: old well information as follows:
Operator:
Well Name:
Comp. Date: Old Total Depth

Directional, Deviated or Horizontal wellbore? yes XX no
If yes, total depth location:

AFFIDAVIT

The undersigned hereby affirms that the drilling, completion and eventual plugging of this well will comply with K.S.A. 55-101, et. seq.

- It is agreed that the following minimum requirements will be met:
1. The appropriate district office shall be notified before setting surface pipe;
2. The minimum amount of surface pipe as specified above shall be set by circulating cement to the top; in all cases surface pipe shall be set through all unconsolidated materials plus a minimum of 20 feet into the underlying formation;
3. If the well is dry, a plugging proposal shall be submitted to the district office. An agreement between the operator and the district office on plug length and placement is necessary prior to plugging;
4. The appropriate district office will be notified before well is either plugged or production casing is cemented in;
5. If an Alternate II completion, production pipe shall be cemented from below any usable water to surface within 120 days of spud date. In all cases, notify district office prior to any cementing.

I hereby certify that the statements made herein are true and, to the best of my knowledge and belief.
Date: 4-19-91 Signature of Operator or Agent: Dan Brenner Title: Rig Coordinator

RECEIVED
STATE CORPORATION COMMISSION
APR 22 1991
4-22-91
CONSERVATION DIVISION
Wichita, Kansas

FOR KCC USE:
API # 15-009-24469-00-00
Conductor pipe required 1000 feet
Minimum surface pipe required 370 feet per Alt. (X)
Approved by: DQ 4-22-91
EFFECTIVE DATE: 4-27-91
This authorization expires: 10-22-91
(This authorization void if drilling not started within 6 months of effective date.)
Spud date: Agent:

2
16
12

- REMEMBER TO:
- File Drill Pit Application (form CDP-1) with Intent to Drill;
 - File Completion Form ACO-1 within 120 days of spud date;
 - File acreage attribution plat according to field proration orders;
 - Notify appropriate district office 48 hours prior to workover or re-entry;
 - Submit plugging report (CP-4) after plugging is completed;
 - Obtain written approval before disposing or injecting salt water.

PLAT OF AGREAGE ATTRIBUTABLE TO A WELL

State Corporation Commission, Conservation Division
200 Colorado Derby Bldg. Wichita, Kansas 67202

OPERATOR Albert W. Borell LOCATION OF WELL:
 LEASE #5 Siefers "B" 4780 feet north of SE corner
 WELL NUMBER #5 4290 feet west of SE corner
 FIELD Kraft-Prusa Sec. 2 T 16 R 12W E/W
 COUNTY Barton
 NO. OF ACRES ATTRIBUTABLE TO WELL _____ IS SECTION REGULAR _____ IRREGULAR?
 IF IRREGULAR, LOCATE WELL FROM NEAREST
 DESCRIPTION OF ACREAGE 500' FWL; 990' ENL CORNER BOUNDARY.

NOTE: If plat depicted is insufficient for your circumstances, you may attach
your own scaled or surveyed plat.

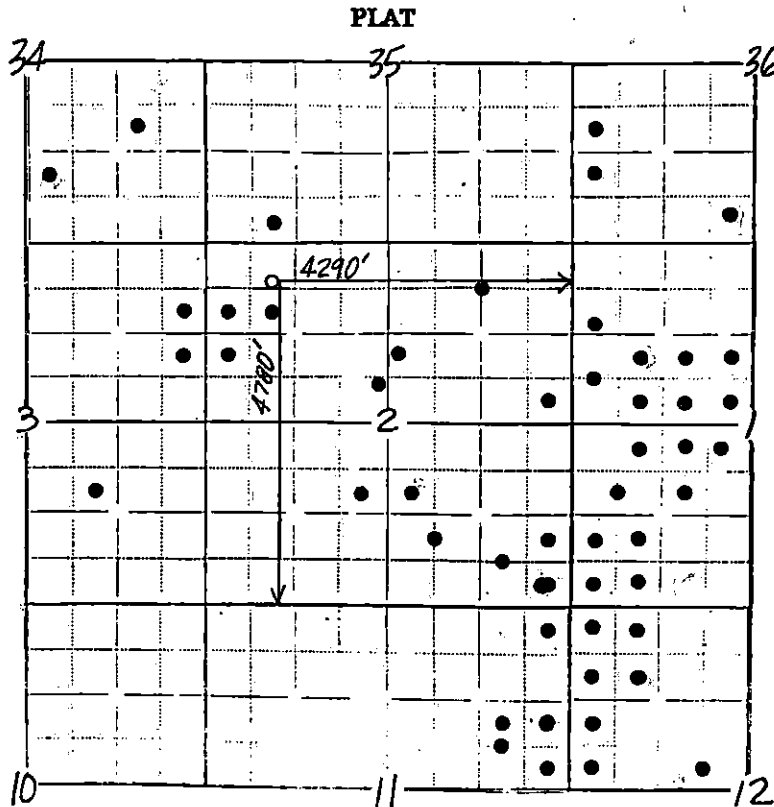

In plotting the proposed location of the well, you must show:

- 1) The manner in which you are using the depicted plat by identifying section lines, i.e. 1 section, 1 section with 8 surrounding partial sections, 4 sections, 16 sections, etc.;
- 2) the well's location relative to the location of other wells producing from the same common-source of supply in adjoining drilling units, pursuant to K.A.R. 82-3-108, 82-3-207, 82-3-312, or special orders of the Commission;
- 3) the distance of the proposed drilling location from the section's east and south lines; and
- 4) the distance to the nearest lease or unit boundary line.

I hereby certify that the statements made herein are true and to the best of my knowledge and belief.

Signature of Operator or Agent

Anna D. Sennar

Date 4-19-91

Title Rig Coordinator