

STATE OF KANSAS
STATE CORPORATION COMMISSION
CONSERVATION DIVISION
800 BITTING BUILDING
WICHITA, KANSAS

WELL PLUGGING APPLICATION FORM

Lease Owner Armer Drilling Co., Inc. Address 710 Petroleum Bldg., Wichita, Kansas
(Applicant)

Lease (Farm Name) Gates "A" Well No. 1

Well Location SW SW NE $\frac{1}{4}$ Sec. 1 Twp. 22 Rge. 13 ~~(E)~~-(W)

County Stafford Field Name (if any) _____

Total Depth 3766 Oil X Gas _____ Dry Hole Well depleted

Was well log filed with application? No. If not, explain: _____

Filing with Well Plugging Record

Date and hour plugging is desired to begin Sept. 16, 1951

Plugging of the well will be done in accordance with the Rules and Regulations of the State Corporation Commission, or with the approval of the following exceptions: Explain fully any exceptions desired.

(Use an additional sheet if necessary) _____

Name of the person on the lease in charge of well for owner _____

Les Cutts Address Great Bend, Kansas

Name of Plugging Contractor Miller Casing Pulling Company

Address Great Bend, Kansas

Invoice covering assessment for plugging this well should be sent to

Armer Drilling Co., Inc. Address Wichita, Kansas

and payment will be guaranteed by applicant. **RECEIVED**
STATE CORPORATION COMMISSION

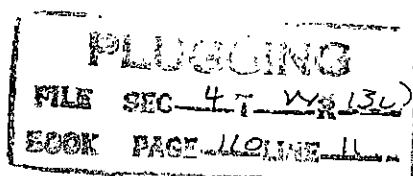

NOV 10 1951 (11-10-51)
CONSERVATION DIVISION
Applicant or Acting Agent

Date November 8, 1951



STATE OF KANSAS
 STATE CORPORATION COMMISSION
 CONSERVATION DIVISION
 800 BITTING BUILDING
 WICHITA, KANSAS

September 19, 1951

Well No.	1
Lease	Gates "A"
Description	SW SW NE 4-22-13W
County	Stafford
File No.	110-11

Amser Drilling Company, Inc.
 710 Petroleum Bldg.
 Wichita, Kansas

Gentlemen:

This letter is your authority to plug the above subject well, in accordance with the Rules and Regulations of the State Corporation Commission. When you are ready to plug this well, please contact our District Plugging Supervisor, Mr. ^{C. D. Stough, Box 207, Great Bend,} Kansas.

STATE CORPORATION COMMISSION
 CONSERVATION DIVISION

BY: J. P. Roberts
 J. P. ROBERTS

cc: DISTRICT PLUGGING SUPERVISOR