

REQUEST FOR CHANGE OF OPERATOR
TRANSFER OF INJECTION AUTHORIZATION
OR TRANSFER OF SURFACE POND PERMIT

KANSAS CORPORATION COMMISSION
CONSERVATION DIVISION
130 S MARKET, ROOM 2078
WICHITA, KANSAS 67202

Check Applicable Boxes:

- Oil Lease: No. of Wells 2 **
- Gas Lease: No. of Wells _____ **
- ** SIDE TWO MUST BE COMPLETED **

Saltwater Disposal Well - Docket No. ~~C-19,633~~ P3A'd
 Spot Location: _____ feet from N/S Line
 _____ feet from E/W Line

Enhanced Recovery Proj. Docket No. _____
 Entire Project: Yes/No _____
 Number of Injection Wells _____ **

Effective Date of Transfer November 1, 1998

Lease Name Warren

Sec. 25 T 20S R 14E Sec. 23-T20S-R14E

Sec. 24-T20S-R14E

Legal Description of Lease: Less 8 acres & tracts deeded to the US Government & SE/4 & SW/4 less tracts deeded to US Government

high section? please refer to attached legal description
County Coffey

Production Zone(s) Mississippi

Injection Zone(s) _____

Field Name OTTUMWA

Surface Pond Permit # _____

(API No. If Drill Pit)

_____ Feet from N/S Line of Section

_____ Feet from E/W Line of Section

Identify: Emergency Pit _____ Burn Pit _____ Storage Pit _____ Drill Pit _____

Past Operator's License No. 6101

Past Operator's name and address:

Teichgraeber Oil, Inc.
~~PO Box 474~~ 700 North Main Street
~~El Dorado, KS 67042-0474~~ Eureka, KS 67045

Title President

Contact Person: R.K. Teichgraeber

Phone: (316) ~~321-1988~~ 583-7500

Date: November 1, 1998

Signature: R.K. Teichgraeber

New Operator's License No. 32,407

New Operator's Name and Address:

SIX-D EXPLORATION, LLC
1808 E 24TH AVE
HUTCHINSON, KS 67502-1108

Contact Person: DALE R. OHL

Phone: 316-663-6622

Oil/Gas Purchaser PLAINS MKTG.

Date: NOVEMBER 1, 1998

Signature: Dale R Ohl

ACKNOWLEDGMENT OF TRANSFER: The above request for transfer of injection authorization, surface pond permit # _____ has been noted, approved and duly recorded in the record of the Kansas Corporation Commission records only and does not convey any ownership interest in the above injection well(s) or pond permit.

_____ is acknowledged as the new operator and may continue to inject fluids as authorized by Docket # _____

_____ is acknowledged as the new operator of the above named lease containing the surface pond permitted by # _____

Date _____ Recommended action _____
Authorized Signature _____

RECEIVED
KANSAS CORPORATION COMMISSION
Date _____
RECEIVED
KANSAS CORPORATION COMMISSION
Authorized Signature _____

JUN 14 1999

JUL 13 1999

Form T1 7/94

EP&RJR 7/16/99 PROD 7-22-99 UIC _____

CONSERVATION DIVISION

Wichita, Kansas

*LEASE NAME WARREN

*LOCATION: See attached legal description.

WELL NO.	Section	API NO. (YR DRLD/PRE '67)	FOOTAGE FROM SECTION LINE (i.e. FSL=Feet from South Line)	TYPE OF WELL (OIL/GAS INJ/WSW)	WELL STATUS (PROD/TA'D ABANDONED)
1	25	1976 <u>15-031-20253-0000</u>	<u>3300</u> 660' <u>Circle</u> <u>4950</u> <u>FSL/FNL</u> <u>330'</u> <u>Circle</u>	NW4 OIL	Producing
2	25	1974	1980' <u>FSL/FNL</u> 660' <u>FEL/FWL</u>	NW4 OIL	Plugged
3	25	15-031-20362	330' <u>FSL/FNL</u> 1170' <u>FEL/FWL</u>	NW4 SWD	Plugged
4	23	15-031-21475	500' <u>FSL/FNL</u> 330' <u>FEL/FWL</u>	SE4 OIL	TA
			FSL/FNL _____ FEL/FWL		
			FSL/FNL _____ FEL/FWL		
			FSL/FNL _____ FEL/FWL		
			FSL/FNL _____ FEL/FWL		
			FSL/FNL _____ FEL/FWL		
			FSL/FNL _____ FEL/FWL		
			FSL/FNL _____ FEL/FWL		
			FSL/FNL _____ FEL/FWL		
			FSL/FNL _____ FEL/FWL		
			FSL/FNL _____ FEL/FWL		
			FSL/FNL _____ FEL/FWL		
			FSL/FNL _____ FEL/FWL		
			FSL/FNL _____ FEL/FWL		
			FSL/FNL _____ FEL/FWL		
			FSL/FNL _____ FEL/FWL		
			FSL/FNL _____ FEL/FWL		
			FSL/FNL _____ FEL/FWL		
			FSL/FNL _____ FEL/FWL		

A SEPARATE SHEET MAY BE ATTACHED IF NECESSARY

*When transferring a unit which consists of more than one lease please file a separate side two for each lease. If a lease covers more than one section please indicate which section each well is located.

LEGAL DESCRIPTION

WARREN LEASE

Section 25, Township 20 South, Range 14 East,
less 8 acres and tracts deeded to the U. S. Government

and

the Southeast Quarter of Section 23, Township 20 South, Range 14 East

and

the Southwest Quarter of Section 24, Township 20 South, Range 14 East,
less tracts deeded to the U. S. Government

in Coffey County, Kansas

RECEIVED
STATE COMMISSION

JUL 15 1990

REGISTRATION DIVISION
Wichita, Kansas

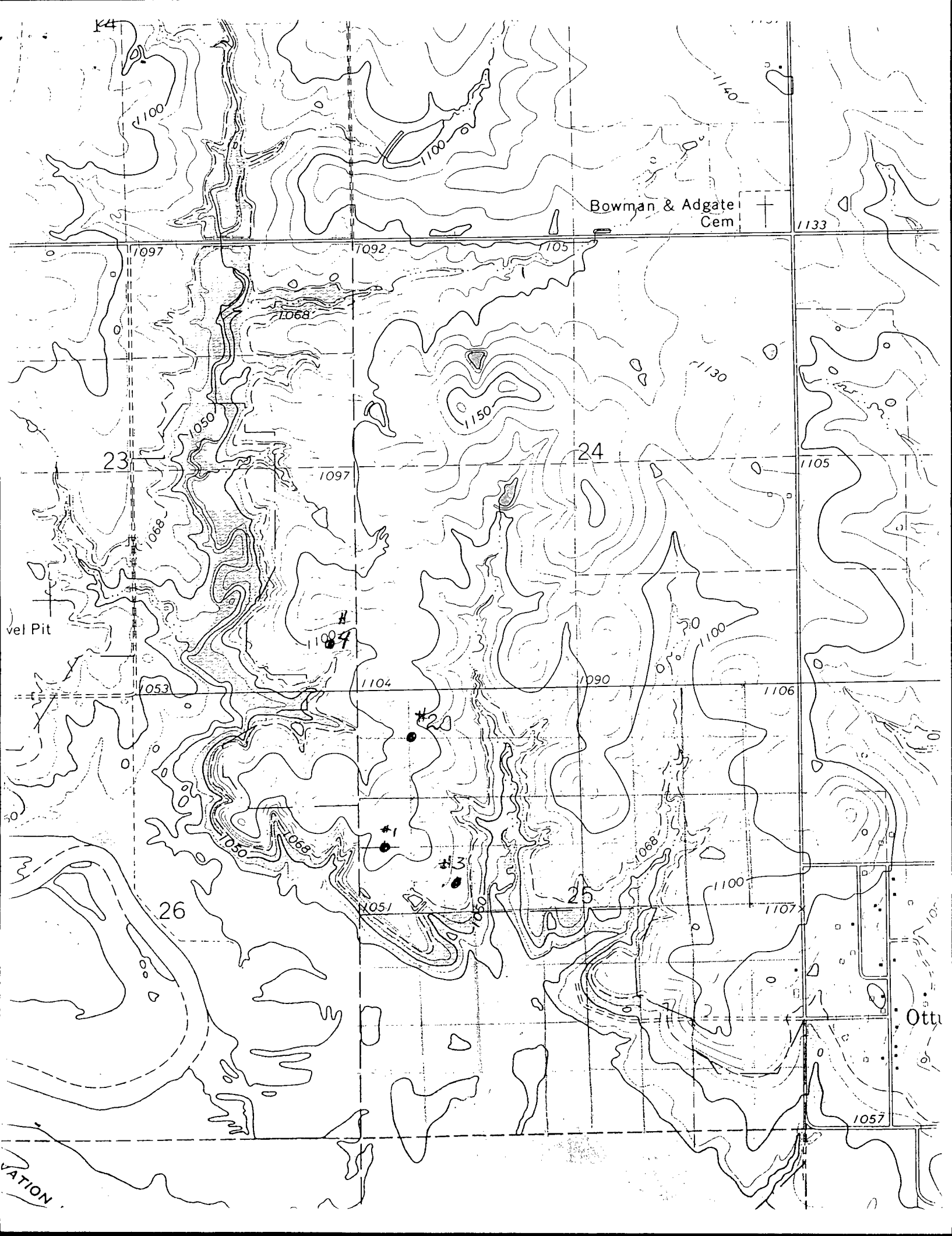

Bowman & Adgate
Cem

vel Pit

Ott

ELEVATION

K4

23

24

26

25

#4

#20

#1

#31

1057

1097

1092

1095

1133

1097

1105

1053

1104

1090

1106

1050

1051

1100

1107

1100

1100

1140

1150

1130

1100

1057

1057

1057

1057

1057

1057

1057

1057

1057

1057