

RECEIVED

DEC 03 2001

IDEC

KCC WICHITA

KANSAS CORPORATION COMMISSION
OIL & GAS CONSERVATION DIVISIONREQUEST FOR CHANGE OF OPERATOR
TRANSFER OF INJECTION OR SURFACE POND PERMITForm T-1
June 2000
Form must be Typed
Form must be Signed
All blanks must be Filled
RECEIVED
KANSAS CORPORATION COMMISSION

JUL 28 2004

Check Applicable Boxes:

☐ Oil Lease: No. of Wells _____ **☒ Gas Lease: No. of Wells 1 **

** Side Two Must Be Completed.

☐ Saltwater Disposal Well - Docket No. _____

Spot Location: _____ feet from N / S Line

_____ feet from E / W Line

☐ Enhanced Recovery Project Docket No. _____Entire Project: ☐ Yes ☐ No

Number of Injection Wells _____ **

Field Name: HugotonEffective Date of Transfer: May 1, 2001Lease Name: Knoll CONSERVATION DIVISION
WICHITA, KS_____ Sec. 35 Twp. 23S R. 33 ☐ E ☒ WLegal Description of Lease: C NW/4 SW/4 ~~SE 27 NW 34~~see attachedCounty: FinneyProduction Zone(s): Chase

Injection Zone(s): _____

Surface Pond Permit # _____
(API # If Drill Pit)

_____ feet from N / S Line of Section

_____ feet from E / W Line of Section

Identify: ☐ Emergency Pit ☐ Burn Pit ☐ Storage Pit ☐ Drill PitPast Operator's License No. 31783Past Operator's Name & Address: Mid-Continent Energy OperatingCompany, 100 W. 5th Street, Suite 450, Tulsa, OK 74103Title: Operations ManagerContact Person: G.M. CanadayPhone: 918-587-6363Date: April 20, 2001Signature: [Signature]New Operator's License No. 32832New Operator's Name & Address: Wynn-Crosby Energy, Inc.5500 W. Plano Parkway, Suite 200, Plano, TX 75093Title: Executive VP & COOContact Person: William D. AndersonPhone: 972-380-5500Oil / Gas Purchaser: Unimark LLCDate: April 27, 2001Signature: William D. Anderson

Acknowledgment of Transfer: The above request for transfer of injection authorization, surface pond permit # _____ has been noted, approved and duly recorded in the records of the Kansas Corporation Commission. This acknowledgment of transfer pertains to Kansas Corporation Commission records only and does not convey any ownership interest in the above injection well(s) or pond permit.

_____ is acknowledged as the
new operator and may continue to inject fluids as authorized by

Docket # _____ Recommended action: _____

Date: _____
Authorized Signature_____ is acknowledged as the
new operator of the above named lease containing the surface pond
permitted by # _____Date: _____
Authorized Signature

Mail to: KCC - Conservation Division, 130 S. Market - Room 2078, Wichita, Kansas 67202

MAY 3 2001

CONSERVATION DIVISION

9/27/04 PROD SEP 29 2004 9/29/04

Must Be Filed For All Wells

* Lease Name: Knoll

* Location: Section 35-23S-33W

Well No.

API No.
(YR DRLD/PRE '67)

Footage from Section Line
(i.e. FSL = Feet from South Line)

Type of Well
(Oil/Gas/INJ/W/SW)

Well Status
(PROD/TA'D/Abandoned)

[illegible]

A separate sheet may be attached if necessary

* When transferring a unit which consists of more than one lease please file a separate side two for each lease. If a lease covers more than one section please indicate which section each well is located.

41. DATE: October 10, 1984
 LESSOR: Edward M. Knoll and Rosie M. Knoll, husband and wife; Eugene W. Knoll and Dorothy J. Knoll, husband and wife; and Marcellyn Knoll, a single man
 LESSEE: Russell Freeman d/b/a Continental Energy
 RECORDING DATA: ✓ Book 56, Page 992
 LEGAL DESCRIPTION: All of the Southwest Quarter, except the West 30' of the East 703.5 of the South 40' of North 50' in Section 35, Township 23 South, Range 33 West, Finney County, Kansas
42. DATE: June 2, 1978
 LESSOR: Leroy E. Joseph
 LESSEE: Continental Energy
 RECORDING DATA: ✓ Book 24, Page 309
 LEGAL DESCRIPTION: SE/4 of Section 34, Township 23 South, Range 33 West, EXCEPT tracts 5A, 1A, and 13.08 acres, Finney County, Kansas.
43. DATE: June 4, 1985
 LESSOR: Robert J. Witman and Alma M. Witman, his wife
 LESSEE: Russell Freeman d/b/a Continental Energy
 RECORDING DATA: ✓ Book 59, Page 927
 LEGAL DESCRIPTION: A tract in the Southeast Quarter of the SE/4 of Section 34, Township 23 South, Range 33 West of the 6th P.M. described as follows: Beginning at the southeast corner of said Section 34, thence north along the east line of said Section 34 a distance of 541.75 feet; thence west at an interior angle of 90° a distance of 217.8 feet; thence North at an interior angle of 270° a distance of 195.95 feet to the southerly right of way line of the Farmers' Ditch, thence in a Westerly direction at an interior angle of 91°29' a distance of 124.9 feet, thence in a Westerly direction at an interior angle of 191°34' a distance of 153.67 feet; thence in a Northwesterly direction at an interior angle of 183°29' a distance of 147.7 feet, thence in a Northwesterly direction at an interior angle of 182°12' a distance of 142.37 feet, thence in a Southerly direction at an interior angle of 73°02' a distance of 883.5 feet to the South line of said Section, thence East at an interior

RECEIVED
 KANSAS CORPORATION COMMISSION

JUL 28 2004

CONSERVATION DIVISION
 WICHITA, KS

KN-LL #1



Randall L. Stout
Registered Land Surveyor
905 North Seventh
Garden City, Kansas 67846

RECEIVED
KANSAS CORPORATION COMMISSION

JUL 28 2004

CONSERVATION DIVISION
WICHITA, KS

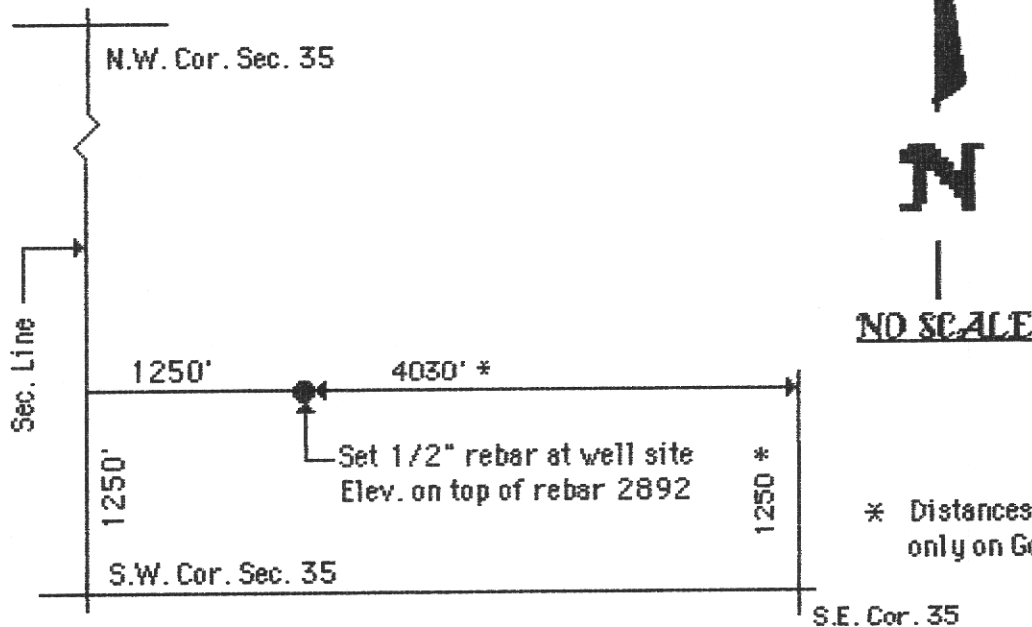

* Distances not measured but based
only on Government records.

I hereby certify on the basis of my knowledge, information and belief that this plat, made as a LOCATION SURVEY for Continental Energy of Garden City, Kansas, in Section 35, T.23S., R.33W. of the Sixth P.M., Finney County, Kansas, is a true and correct representation of said survey made under my supervision on March 5, 1985.

*This survey does not certify to ownership,
easements or the presence or absence of
any aboveground or underground utility lines.*

Randall L. Stout, L.S.

J.O. No. 286-85
F.B. 5, P. 29