

KANSAS CORPORATION COMMISSION  
OIL & GAS CONSERVATION DIVISION

Form T-1

April 2004

Form must be Typed

Form must be Signed

All blanks must be Filled

REQUEST FOR CHANGE OF OPERATOR  
TRANSFER OF INJECTION OR SURFACE PIT PERMIT

Check Applicable Boxes:

- ☒ Oil Lease: No. of Oil Wells 3 \*\*
- ☐ Gas Lease: No. of Gas Wells \_\_\_\_\_ \*\*
- ☐ Gas Gathering System: \_\_\_\_\_
- ☐ Saltwater Disposal Well - Permit No.: \_\_\_\_\_
- Spot Location: \_\_\_\_\_ feet from ☐ N / ☐ S Line
- \_\_\_\_\_ feet from ☐ E / ☐ W Line
- ☐ Enhanced Recovery Project Permit No.: \_\_\_\_\_
- Entire Project: ☐ Yes ☐ No
- Number of Injection Wells \_\_\_\_\_ \*\*

Field Name: Paola-Rantoul

**\*\* Side Two Must Be Completed.**

Effective Date of Transfer: 9/30/2008

KS Dept of Revenue Lease No.: 116021

Lease Name: Leonard J Johnson

W 2 SE 4 Sec. 8 Twp. 17 R. 22 ☒ E W

Legal Description of Lease: W2 SE 4, 8-17-22E

County: Miami

Production Zone(s): Unknown

Injection Zone(s): \_\_\_\_\_

Surface Pit Permit No.: N/A

(API No. if Drill Pit, WO or Haul)

Type of Pit: ☐ Emergency ☐ Burn ☐ Settling ☐ Haul-Off ☐ Workover ☐ Drilling

Past Operator's License No. 30362 Exp. 4/30/1997 ✓

Past Operator's Name & Address: Leonard Johnson

35495 w 303rd st., Paola, Kansas 66071

(PKN) Adams

Title: Owner/Operator

Contact Person: Leonard J Johnson

Phone: 913-557-9668

Date: 11/11/2008

Signature: Leonard Johnson

New Operator's License No. 34175 ✓

New Operator's Name & Address: Leonard Johnson

35495 w 303rd st., Paola, Ks 66071

Title: Owner/Operator

Contact Person: Leonard Johnson

Phone: 913-557-9668

Date: 11/11/2008

Signature: Leonard Johnson

**Acknowledgment of Transfer:** The above request for transfer of injection authorization, surface pit permit # N/A has been noted, approved and duly recorded in the records of the Kansas Corporation Commission. This acknowledgment of transfer pertains to Kansas Corporation Commission records only and does not convey any ownership interest in the above injection well(s) or pit permit.

\_\_\_\_\_ is acknowledged as the  
new operator and may continue to inject fluids as authorized by  
Permit No.: \_\_\_\_\_ Recommended action: \_\_\_\_\_

Date: \_\_\_\_\_

Authorized Signature

\_\_\_\_\_ is acknowledged as the  
new operator of the above named lease containing the surface pit  
permitted by No.: \_\_\_\_\_

Date: \_\_\_\_\_

Authorized Signature

DISTRICT \_\_\_\_\_

EPR 12-10-08

PRODUCTION DEC 12 2008

UIC 12-10-08

Mail to: Past Operator \_\_\_\_\_

New Operator \_\_\_\_\_

District \_\_\_\_\_

Mail to: KCC - Conservation Division, 130 S. Market - Room 2078, Wichita, Kansas 67202

RECEIVED  
KANSAS CORPORATION COMMISSION

DEC 03 2008

CONSERVATION DIVISION  
WICHITA, KS

RECEIVED  
KANSAS CORPORATION COMMISSION  
DEC 03 2008  
CONSERVATION DIVISION  
WICHITA, KS

# Miami County GIS

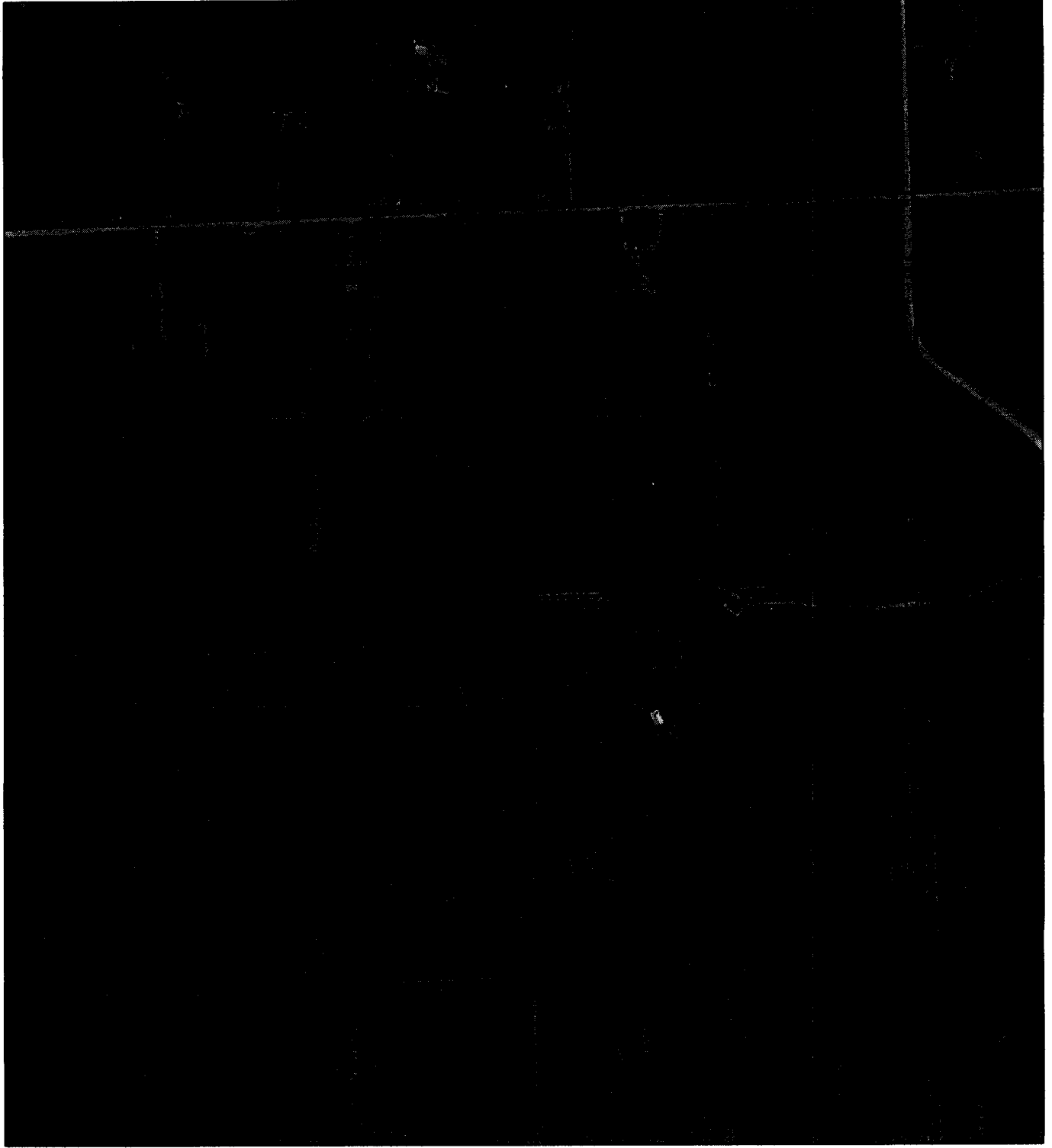

## Legend

All\_Flood\_Zones2008

FLD\_ZONE

0.2 PCT ANNUAL

A

AE

AREA NOT INCLU

X

X PROTECTED B'

Roads&Road\_Nan

lakes

2008parcelowners

RECEIVED  
KANSAS CORPORATION COMMISSION



DEC 03 2008

CONSERVATION DIVISION  
WICHITA, KS

1 inch equals 500 feet

May 26, 2005

This property ownership map  
is for tax purposes only. It is  
not intended for conveyances,  
nor is it a legal survey.