

KANSAS CORPORATION COMMISSION
OIL & GAS CONSERVATION DIVISION

Form T-1
March 2010
Form must be Typed
Form must be Signed
All blanks must be Filled

**REQUEST FOR CHANGE OF OPERATOR
TRANSFER OF INJECTION OR SURFACE PIT PERMIT**

Form KSONA-1, Certification of Compliance with the Kansas Surface Owner Notification Act,
MUST be submitted with this form.

Check Applicable Boxes:

- ☒ Oil Lease: No. of Oil Wells 9 **
☐ Gas Lease: No. of Gas Wells _____ **
☐ Gas Gathering System: _____
☐ Saltwater Disposal Well - Permit No.: _____
Spot Location: _____ feet from ☐ N / ☐ S Line
_____ feet from ☐ E / ☐ W Line
☒ Enhanced Recovery Project Permit No.: E 15252
Entire Project: ☒ Yes ☐ No
Number of Injection Wells 2

Field Name: Ames

**** Side Two Must Be Completed.**

Effective Date of Transfer: April 1, 2012

KS Dept of Revenue Lease No.: 103165

Lease Name: Ames unit

_____ Sec. 26 Twp. 18 R. 11 ☐ E ☒ W

Legal Description of Lease: Parts of 26, 34, 35-18S-11W

S/2 SEC. 26, NE/4 SEC. 34, N/2 SEC. 35-18S-11W

County: Barton

Production Zone(s): Lansing, Arbuckle

Injection Zone(s): Lansing

Surface Pit Permit No.: _____
(API No. if Drill Pit, WO or Haul)

Type of Pit: ☐ Emergency ☐ Burn ☐ Settling ☐ Haul-Off ☐ Workover ☐ Drilling OR

Past Operator's License No. 3682 ✓

Past Operator's Name & Address: Mark Allen Connell

606 W Albion - Claflin, KS 67525

Title: owner

Contact Person: Mark Connell

Phone: 620-587-3595

Date: 4-1-2012

Signature: [Signature]

New Operator's License No. 30458 /

New Operator's Name & Address: RJM Oil Company, Inc.

PO Box 256 - Claflin, Kansas 67525

Title: vice-president

Contact Person: Brad Miller

Phone: 620-793-0546

Date: 4-1-2012

Signature: [Signature]

Oil / Gas Purchaser: Coffeyville

RECEIVED

JUN 04 2012

KCC WICHITA

Acknowledgment of Transfer: The above request for transfer of injection authorization, surface pit permit # _____ has been noted, approved and duly recorded in the records of the Kansas Corporation Commission. This acknowledgment of transfer pertains to Kansas Corporation Commission records only and does not convey any ownership interest in the above injection well(s) or pit permit.

RJM Oil Company Inc is acknowledged as
the new operator and may continue to inject fluids as authorized by
Permit No.: E-15.252 Recommended action: Violations
Need last 5 yrs USC 2006-2011
Date: 6-6-12 Cheryl L. Deyel
Authorized Signature

_____ is acknowledged as
the new operator of the above named lease containing the surface pit
permitted by No.: _____
Date: _____
Authorized Signature

RECEIVED

APR 03 2012

KCC WICHITA

DISTRICT

Mail to: Past Operator

EPR

New Operator

PRODUCTION

District

Mail to: KCC - Conservation Division, 130 S. Market - Room 2078, Wichita, Kansas 67202

Must Be Filed For All Wells

KDOR Lease No.: 103/65* Lease Name: Ames unit* Location: Parts of 26,34,35-18S-11W

Well No.	API No. (YR DRLD/PRE '67)	Footage from Section Line (i.e. FSL = Feet from South Line)		Type of Well (Oil/Gas/INJ/WSW)	Well Status (PROD/TA'D/Abandoned)
Feist 1	15-009-30847/	2310 ^{Circle} FSL/FNL	3630 ^{Circle} FEL/FWL	oil	TA'd <u>sec 26</u>
Ames unit 4	15-009-19103/	330 FSL/FNL	2310 FEL/FWL	oil	Prod <u>26</u>
Zink 1	15-009-06861/	1650 FSL/FNL	2310 FEL/FWL	oil	Prod <u>Sec 26</u>
Isern 1	15-009-07011 <u>15-009-19196</u> ✓	4620 FSL/FNL	330 FEL/FWL	oil	Prod <u>sec 34</u>
<i>Ames unit</i> Ames 1	15-009-14840-0001/	4620 FSL/FNL	3630 FEL/FWL	oil	Prod <u>Sec 35</u>
Ames unit 12	15-009-14841-0001 ✓	4980 FSL/FNL	4731 FEL/FWL	Inj	Active <u>Sec 35</u>
Ames unit 5	15-009-19170-0001 ✓	4984 FSL/FNL	1735 FEL/FWL	Inj	Active <u>Sec 35</u>
<i>Ames Unit 10</i> Feist C 1	15-009-14839 ✓	4290 FSL/FNL	4950 FEL/FWL	oil	Prod <u>" 35</u>
Feist B 1	15-009-00281 ✓	4950 FSL/FNL	2970 FEL/FWL	oil	Prod <u>Sec 35</u>
Musenberg 2	15-009-07040 <u>15-009-19192</u> ✓	4620 FSL/FNL	2310 FEL/FWL	oil	Prod <u>Sec 35</u>
Robl 1	15-009-04293 ✓	3630 FSL/FNL	4950 FEL/FWL	oil	TA'd <u>Sec 35</u>
		FSL/FNL	FEL/FWL		
		FSL/FNL	FEL/FWL		
		FSL/FNL	FEL/FWL		
		FSL/FNL	FEL/FWL		
		FSL/FNL	FEL/FWL		
		FSL/FNL	FEL/FWL		
		FSL/FNL	FEL/FWL		
		FSL/FNL	FEL/FWL		
		FSL/FNL	FEL/FWL		
		FSL/FNL	FEL/FWL		
		FSL/FNL	FEL/FWL		
		FSL/FNL	FEL/FWL		
		FSL/FNL	FEL/FWL		
		FSL/FNL	FEL/FWL		

RECEIVED

JUN 04 2012

KCC WICHITA

RECEIVED

APR 03 2012

KCC WICHITA

A separate sheet may be attached if necessary

* When transferring a unit which consists of more than one lease please file a separate side two for each lease. If a lease covers more than one section please indicate which section each well is located.

KANSAS CORPORATION COMMISSION
OIL & GAS CONSERVATION DIVISION

**CERTIFICATION OF COMPLIANCE WITH THE
KANSAS SURFACE OWNER NOTIFICATION ACT**

Form KSONA-1
July 2010
Form Must Be Typed
Form must be Signed
All blanks must be Filled

This form must be submitted with all Forms C-1 (Notice of Intent to Drill); CB-1 (Cathodic Protection Borehole Intent); T-1 (Request for Change of Operator Transfer of Injection or Surface Pit Permit); and CP-1 (Well Plugging Application). Any such form submitted without an accompanying Form KSONA-1 will be returned.

Select the corresponding form being filed: ☐ C-1 (Intent) ☐ CB-1 (Cathodic Protection Borehole Intent) ☒ T-1 (Transfer) ☐ CP-1 (Plugging Application)

OPERATOR: License # 30458

Name: RJM Oil Company, Inc.

Address 1: PO Box 256

Address 2:

City: Claflin State: KS Zip: 67525 + 0256

Contact Person: Brad Miller

Phone: (620) 793-0546 Fax: ()

Email Address:

Well Location:

Sec. 35 Twp. 18 S. R. 11 X East West

County: Barton

Lease Name: Ames unit Well #: multiple wells

If filing a Form T-1 for multiple wells on a lease, enter the legal description of the lease below:

NE/4 35-18-11

Surface Owner Information:

Name: Larry Klepper

Address 1: 344 NE 130th Ave

Address 2:

City: Ellinwood State: KS Zip: 67526 +

When filing a Form T-1 involving multiple surface owners, attach an additional sheet listing all of the information to the left for each surface owner. Surface owner information can be found in the records of the register of deeds for the county, and in the real estate property tax records of the county treasurer.

If this form is being submitted with a Form C-1 (Intent) or CB-1 (Cathodic Protection Borehole Intent), you must supply the surface owners and the KCC with a plat showing the predicted locations of lease roads, tank batteries, pipelines, and electrical lines. The locations shown on the plat are preliminary non-binding estimates. The locations may be entered on the Form C-1 plat, Form CB-1 plat, or a separate plat may be submitted.

Select one of the following:

- ☒ I certify that, pursuant to the Kansas Surface Owner Notice Act (House Bill 2032), I have provided the following to the surface owner(s) of the land upon which the subject well is or will be located: 1) a copy of the Form C-1, Form CB-1, Form T-1, or Form CP-1 that I am filing in connection with this form; 2) if the form being filed is a Form C-1 or Form CB-1, the plat(s) required by the form; and 3) my operator name, address, phone number, fax, and email address.

I have not provided this information to the surface owner(s). I acknowledge that, because I have not provided this information, the KCC will be required to send this information to the surface owner(s). To mitigate the additional cost of the KCC performing this task, I acknowledge that I am being charged a \$30.00 handling fee, payable to the KCC, which is enclosed with this form.

If choosing the second option, submit payment of the \$30.00 handling fee with this form. If the fee is not received with this form, the KSONA-1 form and the associated Form C-1, Form CB-1, Form T-1, or Form CP-1 will be returned.

I hereby certify that the statements made herein are true and correct to the best of my knowledge and belief.

Date: 4-1-12 Signature of Operator or Agent: Brad Miller Title: vice-president

RECEIVED

JUN 04 2012

KCC WICHITA

RECEIVED

APR 03 2012

KCC WICHITA

KANSAS CORPORATION COMMISSION
OIL & GAS CONSERVATION DIVISION

**CERTIFICATION OF COMPLIANCE WITH THE
KANSAS SURFACE OWNER NOTIFICATION ACT**

Form KSONA-1
July 2010
Form Must Be Typed
Form must be Signed
All blanks must be Filled

This form must be submitted with all Forms C-1 (Notice of Intent to Drill); CB-1 (Cathodic Protection Borehole Intent); T-1 (Request for Change of Operator Transfer of Injection or Surface Pit Permit); and CP-1 (Well Plugging Application). Any such form submitted without an accompanying Form KSONA-1 will be returned.

Select the corresponding form being filed: C-1 (Intent) CB-1 (Cathodic Protection Borehole Intent) ☒ T-1 (Transfer) CP-1 (Plugging Application)

OPERATOR: License # 30458

Name: RJM Oil Company, Inc.

Address 1: PO Box 256

Address 2:

City: Claflin State: KS Zip: 67525 + 0256

Contact Person: Brad Miller

Phone: (620) 793-0546

Fax: ()

Email Address:

Well Location:

Sec. 35 Twp. 18 S. R. 11 East X West

County: Barton

Lease Name: Ames unit

Well #: multiple wells

If filing a Form T-1 for multiple wells on a lease, enter the legal description of the lease below:

S/2 NW/4 35-18-11

Surface Owner Information:

Name: Jim Robl

Address 1: 48351 277th

Address 2:

City: Canton State: SD Zip: 57013 + 5507

When filing a Form T-1 involving multiple surface owners, attach an additional sheet listing all of the information to the left for each surface owner. Surface owner information can be found in the records of the register of deeds for the county, and in the real estate property tax records of the county treasurer.

If this form is being submitted with a Form C-1 (Intent) or CB-1 (Cathodic Protection Borehole Intent), you must supply the surface owners and the KCC with a plat showing the predicted locations of lease roads, tank batteries, pipelines, and electrical lines. The locations shown on the plat are preliminary non-binding estimates. The locations may be entered on the Form C-1 plat, Form CB-1 plat, or a separate plat may be submitted.

Select one of the following:

- ☒ I certify that, pursuant to the Kansas Surface Owner Notice Act (House Bill 2032), I have provided the following to the surface owner(s) of the land upon which the subject well is or will be located: 1) a copy of the Form C-1, Form CB-1, Form T-1, or Form CP-1 that I am filing in connection with this form; 2) if the form being filed is a Form C-1 or Form CB-1, the plat(s) required by this form; and 3) my operator name, address, phone number, fax, and email address.

I have not provided this information to the surface owner(s). I acknowledge that, because I have not provided this information, the KCC will be required to send this information to the surface owner(s). To mitigate the additional cost of the KCC performing this task, I acknowledge that I am being charged a \$30.00 handling fee, payable to the KCC, which is enclosed with this form.

If choosing the second option, submit payment of the \$30.00 handling fee with this form. If the fee is not received with this form, the KSONA-1 form and the associated Form C-1, Form CB-1, Form T-1, or Form CP-1 will be returned.

I hereby certify that the statements made herein are true and correct to the best of my knowledge and belief.

Date: 4-1-12

Signature of Operator or Agent:

Brad Miller

Title:

Vice-president

Mail to: KCC - Conservation Division, 130 S. Market - Room 2078, Wichita, Kansas 67202

RECEIVED

APR 03 2012

KCC WICHITA

RECEIVED

JUN 04 2012

KCC WICHITA

KANSAS CORPORATION COMMISSION
OIL & GAS CONSERVATION DIVISION
**CERTIFICATION OF COMPLIANCE WITH THE
KANSAS SURFACE OWNER NOTIFICATION ACT**

Form KSONA-1
July 2010
Form Must Be Typed
Form must be Signed
All blanks must be Filled

This form must be submitted with all Forms C-1 (Notice of Intent to Drill); CB-1 (Cathodic Protection Borehole Intent); T-1 (Request for Change of Operator Transfer of Injection or Surface Pit Permit); and CP-1 (Well Plugging Application). Any such form submitted without an accompanying Form KSONA-1 will be returned.

Select the corresponding form being filed: C-1 (Intent) CB-1 (Cathodic Protection Borehole Intent) ☒ T-1 (Transfer) CP-1 (Plugging Application)

OPERATOR: License # 30458

Name: RJM Oil Company, Inc.

Address 1: PO Box 256

Address 2:

City: Claflin State: KS Zip: 67525 + 0256

Contact Person: Brad Miller

Phone: (620) 793-0546

Fax: ()

Email Address:

Well Location:

Sec. 26 Twp. 18 S. R. 11 ☒ East West

County: Barton

Lease Name: Ames unit

Well #: multiple wells

If filing a Form T-1 for multiple wells on a lease, enter the legal description of the lease below.

SE/4 26-18-11

Surface Owner Information:

Name: David Wirth

Address 1: 673 NE 150 Ave.

Address 2:

City: Ellinwood State: KS Zip: 67526 +

When filing a Form T-1 involving multiple surface owners, attach an additional sheet listing all of the information to the left for each surface owner. Surface owner information can be found in the records of the register of deeds for the county, and in the real estate property tax records of the county treasurer

If this form is being submitted with a Form C-1 (Intent) or CB-1 (Cathodic Protection Borehole Intent), you must supply the surface owners and the KCC with a plat showing the predicted locations of lease roads, tank batteries, pipelines, and electrical lines. The locations shown on the plat are preliminary non-binding estimates. The locations may be entered on the Form C-1 plat, Form CB-1 plat, or a separate plat may be submitted.

Select one of the following:

- ☒ I certify that, pursuant to the Kansas Surface Owner Notice Act (House Bill 2032), I have provided the following to the surface owner(s) of the land upon which the subject well is or will be located: 1) a copy of the Form C-1, Form CB-1, Form T-1, or Form CP-1 that I am filing in connection with this form; 2) if the form being filed is a Form C-1 or Form CB-1, the plat(s) required by this form; and 3) my operator name, address, phone number, fax, and email address.

I have not provided this information to the surface owner(s). I acknowledge that, because I have not provided this information, the KCC will be required to send this information to the surface owner(s). To mitigate the additional cost of the KCC performing this task, I acknowledge that I am being charged a \$30.00 handling fee, payable to the KCC, which is enclosed with this form.

If choosing the second option, submit payment of the \$30.00 handling fee with this form. If the fee is not received with this form, the KSONA-1 form and the associated Form C-1, Form CB-1, Form T-1, or Form CP-1 will be returned.

I hereby certify that the statements made herein are true and correct to the best of my knowledge and belief.

Date: 4-1-12

Signature of Operator or Agent:

David Miller

Title:

Vice-president

RECEIVED

APR 03 2012

Mail to: KCC - Conservation Division, 130 S. Market - Room 2078, Wichita, Kansas 67202

KCC WICHITA

RECEIVED

JUN 04 2012

KCC WICHITA

KANSAS CORPORATION COMMISSION
OIL & GAS CONSERVATION DIVISION
**CERTIFICATION OF COMPLIANCE WITH THE
KANSAS SURFACE OWNER NOTIFICATION ACT**

Form KSONA-1
July 2010
Form Must Be Typed
Form must be Signed
All blanks must be Filled

This form must be submitted with all Forms C-1 (Notice of Intent to Drill); CB-1 (Cathodic Protection Borehole Intent); T-1 (Request for Change of Operator Transfer of Injection or Surface Pit Permit); and CP-1 (Well Plugging Application). Any such form submitted without an accompanying Form KSONA-1 will be returned.

Select the corresponding form being filed: ☐ C-1 (Intent) ☐ CB-1 (Cathodic Protection Borehole Intent) ☒ T-1 (Transfer) ☐ CP-1 (Plugging Application)

OPERATOR: License # 30458
Name: RJM Oil Company, Inc.

Address 1: PO Box 256

Address 2:

City: Claflin State: KS Zip: 67525 0256

Contact Person: Brad Miller

Phone: (620) 793-0546

Fax: ()

Email Address:

Well Location:

Sec. 26 Twp. 18 S. R. 11 East ☒ West

County: Barton

Lease Name: Ames unit

Well #: multiple wells

If filing a Form T-1 for multiple wells on a lease, enter the legal description of the lease below:

SE/4 26-18-11

N/2 NW/4 35-18-11

Surface Owner Information:

Name: Don Feist

Address 1: 200 W 11th

Address 2:

City: Ellinwood State: KS Zip: 67526

When filing a Form T-1 involving multiple surface owners, attach an additional sheet listing all of the information to the left for each surface owner. Surface owner information can be found in the records of the register of deeds for the county, and in the real estate property tax records of the county treasurer.

If this form is being submitted with a Form C-1 (Intent) or CB-1 (Cathodic Protection Borehole Intent), you must supply the surface owners and the KCC with a plat showing the predicted locations of lease roads, tank batteries, pipelines, and electrical lines. The locations shown on the plat are preliminary non-binding estimates. The locations may be entered on the Form C-1 plat, Form CB-1 plat, or a separate plat may be submitted.

Select one of the following:

- ☒ I certify that, pursuant to the Kansas Surface Owner Notice Act (House Bill 2032), I have provided the following to the surface owner(s) of the land upon which the subject well is or will be located: 1) a copy of the Form C-1, Form CB-1, Form T-1, or Form CP-1 that I am filing in connection with this form; 2) if the form being filed is a Form C-1 or Form CB-1, the plat(s) required by this form; and 3) my operator name, address, phone number, fax, and email address.

I have not provided this information to the surface owner(s). I acknowledge that, because I have not provided this information, the KCC will be required to send this information to the surface owner(s). To mitigate the additional cost of the KCC performing this task, I acknowledge that I am being charged a \$30.00 handling fee, payable to the KCC, which is enclosed with this form.

If choosing the second option, submit payment of the \$30.00 handling fee with this form. If the fee is not received with this form, the KSONA-1 form and the associated Form C-1, Form CB-1, Form T-1, or Form CP-1 will be returned.

I hereby certify that the statements made herein are true and correct to the best of my knowledge and belief.

Date: 4-1-12 Signature of Operator or Agent: Brad Miller Title: Vice-president

RECEIVED

APR 03 2012

Mail to: KCC - Conservation Division, 130 S. Market - Room 2078, Wichita, Kansas 67202

KCC WICHITA

RECEIVED
JUN 04 2012
KCC WICHITA

KANSAS CORPORATION COMMISSION
OIL & GAS CONSERVATION DIVISION

**CERTIFICATION OF COMPLIANCE WITH THE
KANSAS SURFACE OWNER NOTIFICATION ACT**

Form KSONA-1
July 2010
Form Must Be Typed
Form must be Signed
All blanks must be Filled

This form must be submitted with all Forms C-1 (Notice of Intent to Drill); CB-1 (Cathodic Protection Borehole Intent); T-1 (Request for Change of Operator Transfer of Injection or Surface Pit Permit); and CP-1 (Well Plugging Application). Any such form submitted without an accompanying Form KSONA-1 will be returned.

Select the corresponding form being filed: ☐ C-1 (Intent) ☐ CB-1 (Cathodic Protection Borehole Intent) ☒ T-1 (Transfer) ☐ CP-1 (Plugging Application)

OPERATOR: License # 30458

Name: RJM Oil Company, Inc.

Address 1: PO Box 256

Address 2:

City: Clafin State: KS Zip: 67525 + 0256

Contact Person: Brad Miller

Phone: (620) 793-0546

Fax: ()

Email Address:

Well Location:

Sec. 34 Twp. 18 S. R. 11 ☒ East ☐ West

County: Barton

Lease Name: Ames unit

Well #: multiple wells

If filing a Form T-1 for multiple wells on a lease, enter the legal description of the lease below.

NE/4 34-18-11

Surface Owner Information:

Name: Glenn Radenberg

Address 1: 109 A Street

Address 2:

City: Clafin State: KS Zip: 67525 +

When filing a Form T-1 involving multiple surface owners, attach an additional sheet listing all of the information to the left for each surface owner. Surface owner information can be found in the records of the register of deeds for the county, and in the real estate property tax records of the county treasurer.

If this form is being submitted with a Form C-1 (Intent) or CB-1 (Cathodic Protection Borehole Intent), you must supply the surface owners and the KCC with a plat showing the predicted locations of lease roads, tank batteries, pipelines, and electrical lines. The locations shown on the plat are preliminary non-binding estimates. The locations may be entered on the Form C-1 plat, Form CB-1 plat, or a separate plat may be submitted.

Select one of the following:

- ☒ I certify that, pursuant to the Kansas Surface Owner Notice Act (House Bill 2032), I have provided the following to the surface owner(s) of the land upon which the subject well is or will be located: 1) a copy of the Form C-1, Form CB-1, Form T-1, or Form CP-1 that I am filing in connection with this form; 2) if the form being filed is a Form C-1 or Form CB-1, the plat(s) required by this form; and 3) my operator name, address, phone number, fax, and email address.

I have not provided this information to the surface owner(s). I acknowledge that, because I have not provided this information, the KCC will be required to send this information to the surface owner(s). To mitigate the additional cost of the KCC performing this task, I acknowledge that I am being charged a \$30.00 handling fee, payable to the KCC, which is enclosed with this form.

If choosing the second option, submit payment of the \$30.00 handling fee with this form. If the fee is not received with this form, the KSONA-1 form and the associated Form C-1, Form CB-1, Form T-1, or Form CP-1 will be returned.

I hereby certify that the statements made herein are true and correct to the best of my knowledge and belief.

Date: 4-1-12 Signature of Operator or Agent:

Paul Mills

Title:

Vice-president

RECEIVED

APR 03 2012

KCC WICHITA

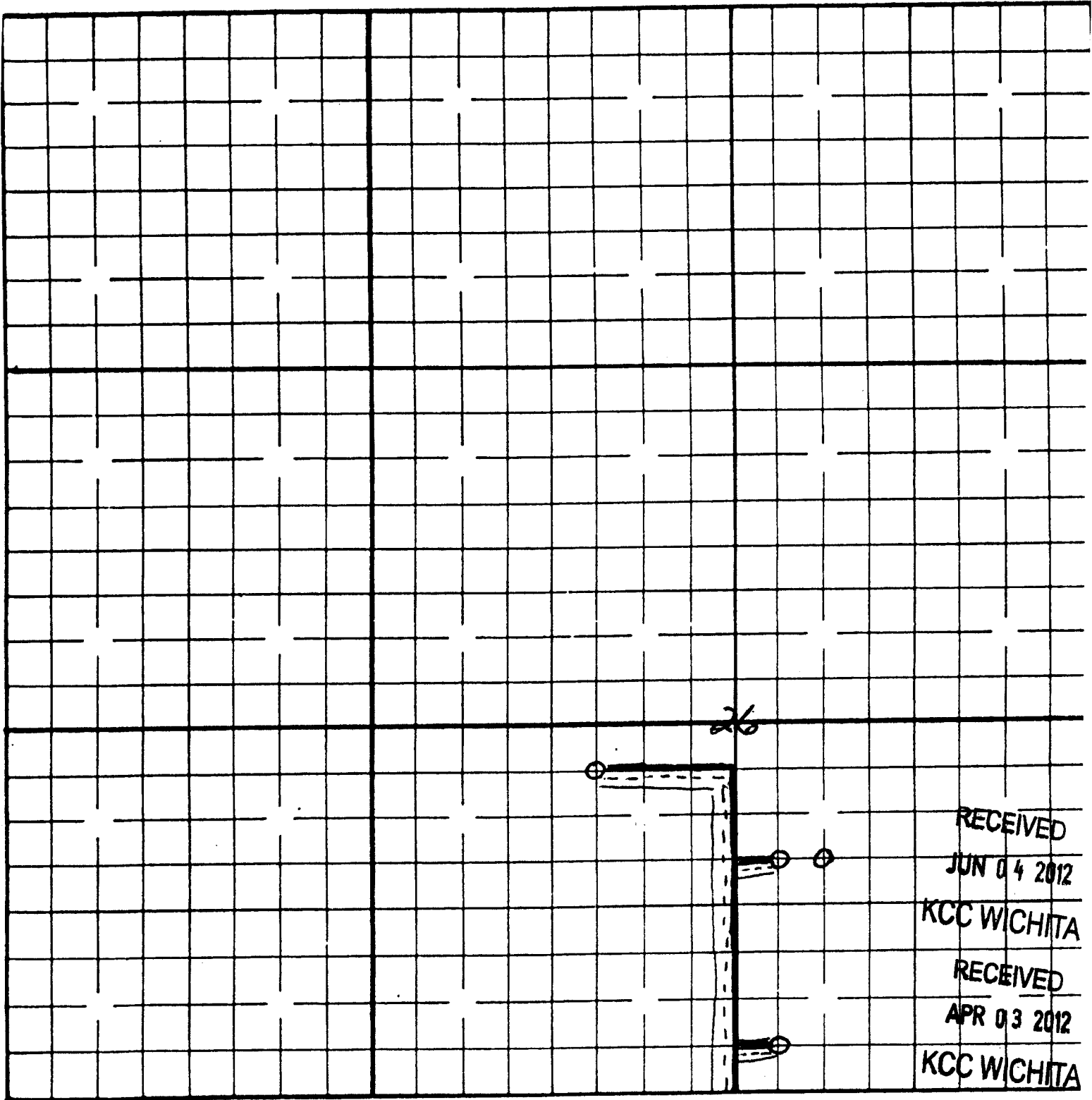

1" = 4000'

WIRTH + FEIST Ground
SE/4 + SW/4 SEC 26-185-11W

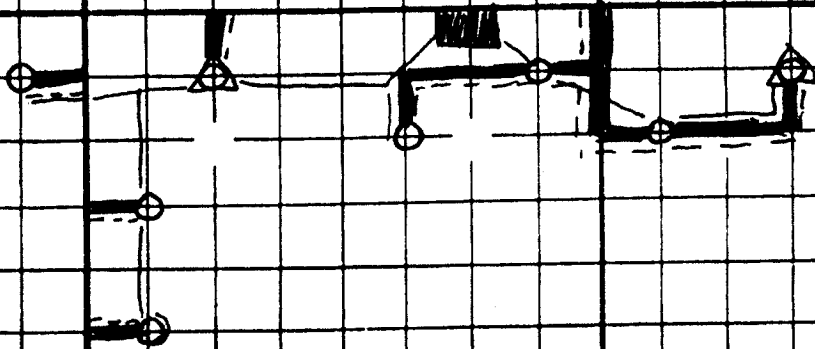

RECEIVED
JUN 04 2012

KCC WICHITA

RECEIVED
APR 03 2012

KCC WICHITA

1" = 4000'

RADENBERG, FEIST, & KLEPPER GRAD
NE/4 SECTION 34-18S-11W
NW/4 + NE/4 SECTION 35-18S-11W

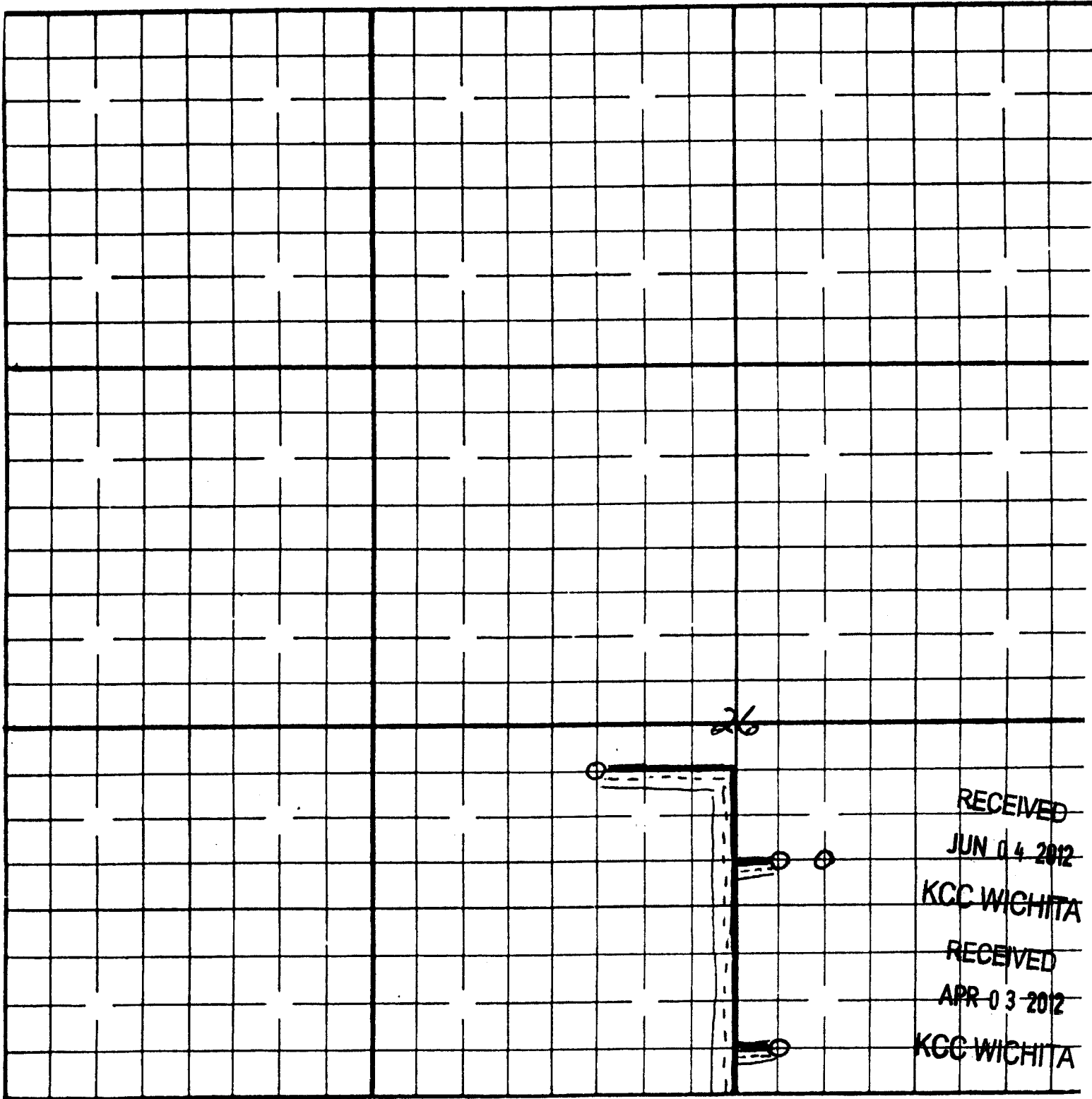

RECEIVED
JUN 04 2012
KCC WICHITA
RECEIVED
APR 03 2012
KCC WICHITA

1" = 4000'

WIRTH + FEIST Ground
SE/4 + SW/4 SEC 26-185-11W

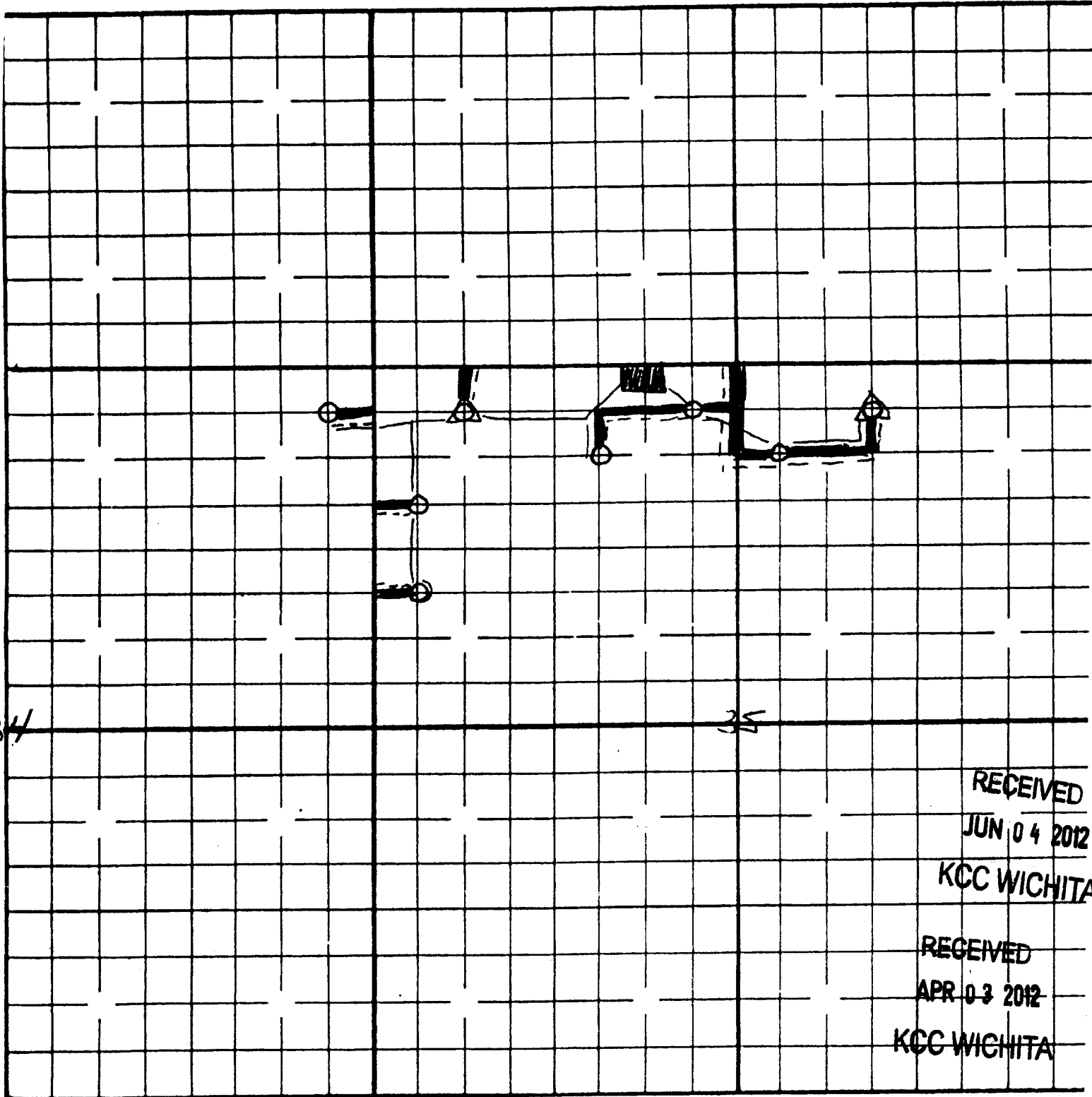

RECEIVED
JUN 04 2012
KCC WICHITA

RECEIVED
APR 03 2012
KCC WICHITA

1" = 4000'

RADENBERG, FERST, & KLEPPER GRON
NE 1/4 SECTION 34-18S-11W
NW 1/4 + NE 1/4 SECTION 35-18S-11W

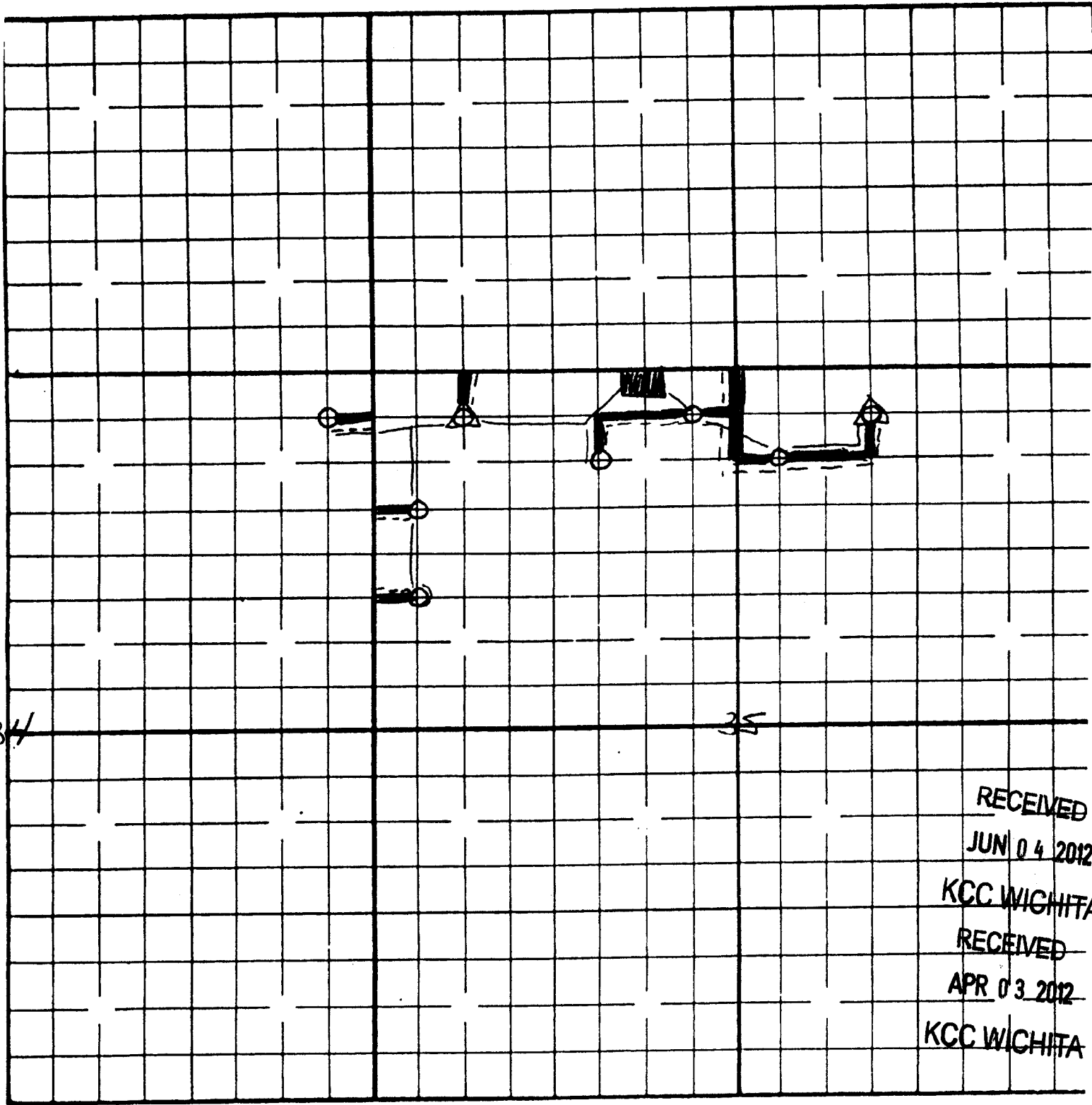

RECEIVED
JUN 04 2012
KCC WICHITA
RECEIVED
APR 03 2012
KCC WICHITA

1" = 4000'

RADENBERG, FERT, & KLEPPER GROW
NE/4 SECTION 34-18S-11W
NW/4 + NE/4 SECTION 35-18S-11W

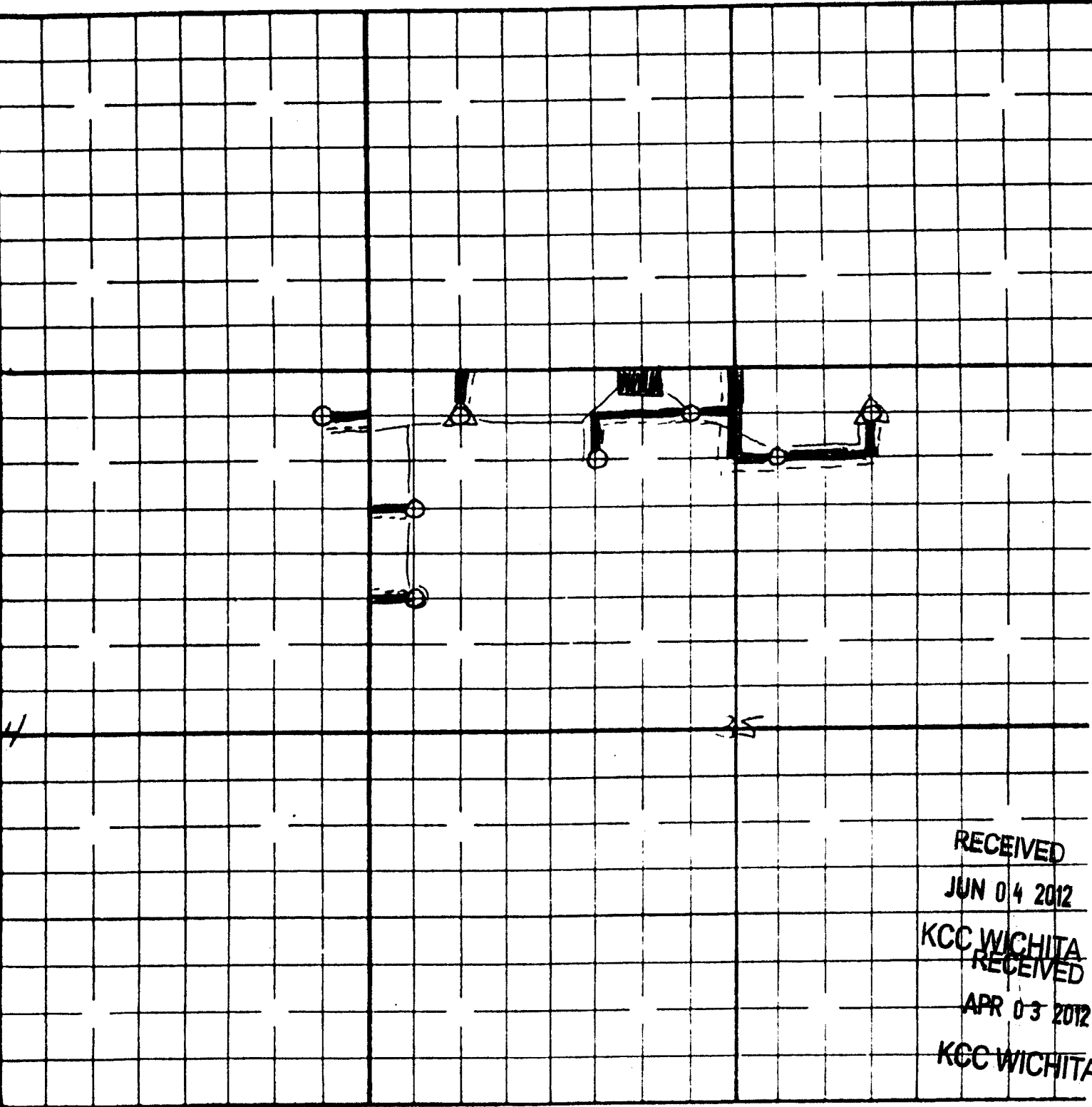

RECEIVED
JUN 04 2012
KCC WICHITA
RECEIVED
APR 03 2012
KCC WICHITA

1" = 4000'

RADENISECC, FEIST, + KLEPPER GRASS
NE/4 SECTION 34-18S-11W
NW/4 + NE/4 SECTION 35-18S-11W