

KANSAS CORPORATION COMMISSION  
OIL & GAS CONSERVATION DIVISION

Form T-1

July 2014

Form must be Typed

Form must be Signed

All blanks must be Filled

**REQUEST FOR CHANGE OF OPERATOR  
TRANSFER OF INJECTION OR SURFACE PIT PERMIT**

Form KSONA-1, Certification of Compliance with the Kansas Surface Owner Notification Act,  
MUST be submitted with this form.

Check Applicable Boxes:

- ☒ Oil Lease: No. of Oil Wells 4 \*\*
- ☒ Gas Lease: No. of Gas Wells 2 \*\*
- ☐ Gas Gathering System: \_\_\_\_\_
- ☐ Saltwater Disposal Well - Permit No.: \_\_\_\_\_
- Spot Location: \_\_\_\_\_ feet from ☐ N / ☐ S Line  
\_\_\_\_\_ feet from ☐ E / ☐ W Line
- ☒ Enhanced Recovery Project Permit No.: E-21651
- Entire Project: ☒ Yes ☐ No
- Number of Injection Wells 1 \*\*

Field Name: Peru - Sedan**\*\* Side Two Must Be Completed.**Effective Date of Transfer: January 1, 2016KS Dept of Revenue Lease No.: 111514Lease Name: Pape\_\_\_\_\_ Sec. 10 Twp. 34S R. 11 ☒ E ☐ WLegal Description of Lease: W2 NW4, NE4 NW4, NW NE

See Attachment

County: ChautauquaProduction Zone(s): Wayside SandstoneInjection Zone(s): Wayside Sandstone PeruSurface Pit Permit No.: \_\_\_\_\_  
(API No. if Drill Pit, WO or Haul)\_\_\_\_\_ feet from ☐ N / ☐ S Line of Section\_\_\_\_\_ feet from ☐ E / ☐ W Line of SectionType of Pit: ☐ Emergency ☐ Burn ☐ Settling ☐ Haul-Off ☐ Workover OK ☐ DrillingPast Operator's License No. 34389 Exp. 5/30/16Contact Person: Thomas H. OastPast Operator's Name & Address: STL Oil & Gas, LLCPhone: 620-725-3200

P. O. Box 528 - Skiatook, OK 74070

Date: July 29, 2016Title: Owner

Signature: \_\_\_\_\_

New Operator's License No. 35116Contact Person: Thomas H. OastNew Operator's Name & Address: SM Oil & Gas, Inc.Phone: 620-725-3200

P. O. Box 189 - Skiatook, OK 74070

Oil / Gas Purchaser: Coffeyville ResourcesDate: July 29, 2016Title: Owner

Signature: \_\_\_\_\_

**Acknowledgment of Transfer:** The above request for transfer of injection authorization, surface pit permit # \_\_\_\_\_ **KCC WICHITA** has been  
noted, approved and duly recorded in the records of the Kansas Corporation Commission. This acknowledgment of transfer per Jul 14, 2016  
Commission records only and does not convey any ownership interest in the above injection well(s) or pit permit.

**RECEIVED**

SM Oil + Gas Inc is acknowledged as  
the new operator and may continue to inject fluids as authorized by  
Permit No.: E-21651. Recommended action: None

Date: 8-30-16 Cheryl L Bayer  
Authorized Signature

\_\_\_\_\_ is acknowledged as  
the new operator of the above named lease containing the surface pit  
permitted by No.: \_\_\_\_\_

Date: \_\_\_\_\_  
Authorized Signature

DISTRICT \_\_\_\_\_ EPR 8-29-16 PRODUCTION 8-31-16 UIC 8-30-16  
Mail to: Past Operator \_\_\_\_\_ New Operator 8-30-16 District (3) 8-30-16

\* Lease Name: Pape

\* Location: Section 10 - 34S - R11E

KCC WICHITA  
JUL 14 2016  
RECEIVED

\* When transferring a unit which consists of more than one lease please file a separate side two for each lease. If a lease covers more than one section please indicate which section each well is located.

KANSAS CORPORATION COMMISSION  
OIL & GAS CONSERVATION DIVISION  
**CERTIFICATION OF COMPLIANCE WITH THE  
KANSAS SURFACE OWNER NOTIFICATION ACT**

Form KSONA-1  
July 2014  
**Form Must Be Typed**  
**Form must be Signed**  
**All blanks must be Filled**

*This form must be submitted with all Forms C-1 (Notice of Intent to Drill); CB-1 (Cathodic Protection Borehole Intent); T-1 (Request for Change of Operator Transfer of Injection or Surface Pit Permit); and CP-1 (Well Plugging Application). Any such form submitted without an accompanying Form KSONA-1 will be returned.*

Select the corresponding form being filed: ☐ C-1 (Intent) ☐ CB-1 (Cathodic Protection Borehole Intent) ☒ T-1 (Transfer) ☐ CP-1 (Plugging Application)

OPERATOR: License # 35116  
Name: SM Oil & Gas, Inc.  
Address 1: P. O. Box 189  
Address 2: \_\_\_\_\_  
City: Skiatook State: OK Zip: 74070 + \_\_\_\_\_  
Contact Person: Thomas H. Oast  
Phone: ( 620 ) 725-3200 Fax: ( 620 ) 725-3211  
Email Address: \_\_\_\_\_

Well Location:  
\_\_\_\_ - \_\_\_\_ - \_\_\_\_ Sec. 10 Twp. 34 S. R. 11 ☒ East ☐ West  
County: Chautauqua  
Lease Name: Pape Well #: Multiple

If filing a Form T-1 for multiple wells on a lease, enter the legal description of the lease below:

W2 NW4, NE4 NW4, NW NE Jul 14 2016  
**See Attachment**

RECEIVED  
KANSAS CORPORATION COMMISSION  
CONSERVATION DIVISION  
WICHITA, KS

**Surface Owner Information:**

Name: Jones & Buck Development  
Address 1: P. O. Box 68  
Address 2: \_\_\_\_\_  
City: Sedan State: KS Zip: 67361 + \_\_\_\_\_

*When filing a Form T-1 involving multiple surface owners, attach an additional sheet listing all of the information to the left for each surface owner. Surface owner information can be found in the records of the register of deeds for the county, and in the real estate property tax records of the county treasurer.*

*If this form is being submitted with a Form C-1 (Intent) or CB-1 (Cathodic Protection Borehole Intent), you must supply the surface owners and the KCC with a plat showing the predicted locations of lease roads, tank batteries, pipelines, and electrical lines. The locations shown on the plat are preliminary non-binding estimates. The locations may be entered on the Form C-1 plat, Form CB-1 plat, or a separate plat may be submitted.*

**Select one of the following:**

☒ I certify that, pursuant to the Kansas Surface Owner Notice Act (House Bill 2032), I have provided the following to the surface owner(s) of the land upon which the subject well is or will be located: 1) a copy of the Form C-1, Form CB-1, Form T-1, or Form CP-1 that I am filing in connection with this form; 2) if the form being filed is a Form C-1 or Form CB-1, the plat(s) required by this form; and 3) my operator name, address, phone number, fax, and email address.

☐ I have not provided this information to the surface owner(s). I acknowledge that, because I have not provided this information, the KCC will be required to send this information to the surface owner(s). To mitigate the additional cost of the KCC performing this task, I acknowledge that I must provide the name and address of the surface owner by filling out the top section of this form and that I am being charged a \$30.00 handling fee, payable to the KCC, which is enclosed with this form.

*If choosing the second option, submit payment of the \$30.00 handling fee with this form. If the fee is not received with this form, the KSONA-1 form and the associated Form C-1, Form CB-1, Form T-1, or Form CP-1 will be returned.*

I hereby certify that the statements made herein are true and correct to the best of my knowledge and belief.

Date: 7-29-16 Signature of Operator or Agent: [Signature] Title: Area Manager



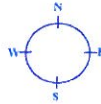

*Pave*

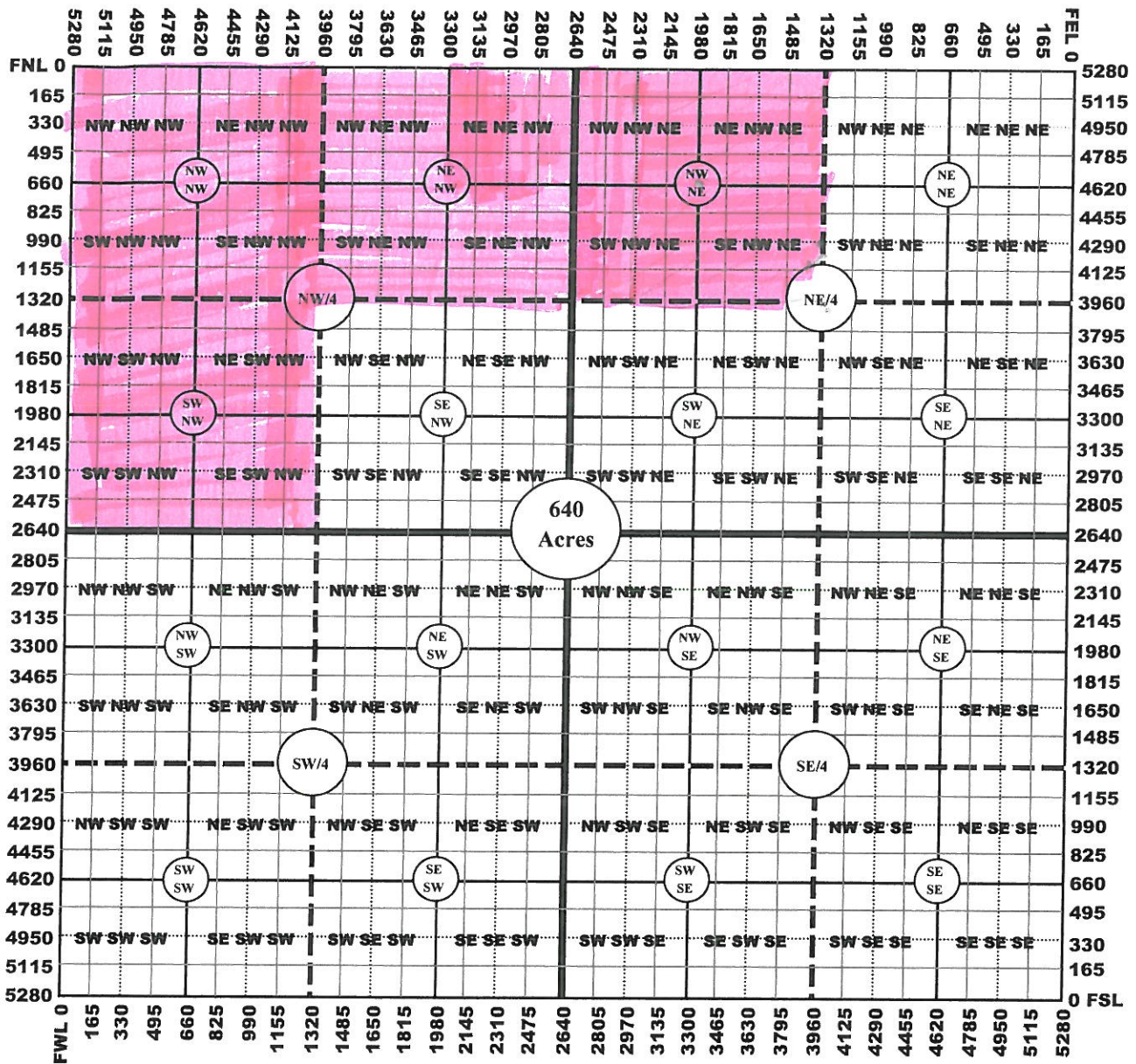

KCC WICHITA

Jul 14 .016

RECEIVED

29. Oil and gas lease dated November 1, 1977, from J.H. and Clara Yetta Pape, his wife, as Lessor, to J.L. Smith, et al., as Lessee, recorded in *Book 43 of Leases, Page 14* and covering:

THE WEST HALF OF THE NORTHWEST QUARTER AND THE NORTHEAST QUARTER OF THE NORTHWEST QUARTER OF SECTION 10, TOWNSHIP 34 SOUTH, RANGE 11, EAST OF THE 6<sup>TH</sup> P.M., commonly known and referred to as the Pape Twin Lease;

30. Oil and gas lease dated February 7, 2005, from Galen J. and Linda Pape, his wife, as Lessor, to Lee Russell Jones, Jr., et al., as Lessee, recorded in *Book 124 of Records, Page 497* and covering:

THE WEST HALF OF THE NORTH 30 ACRES OF THE NORTHWEST QUARTER OF THE NORTHEAST QUARTER OF SECTION 10, TOWNSHIP 34 SOUTH, RANGE 11, EAST OF THE 6<sup>TH</sup> P.M., commonly known and referred to as the Galen J. Pape Lease;

31. Oil and gas lease dated February 7, 2005, from Victor G. and Teresa D. Pape, his wife, as Lessor, to Lee Russell Jones, Jr., et al., as Lessee, recorded in *Book 124 of Records, Page 501* and covering:

THE EAST HALF OF THE NORTH 30 ACRES OF THE NORTHWEST QUARTER OF THE NORTHEAST QUARTER OF SECTION 10, TOWNSHIP 34 SOUTH, RANGE 11, AND A TRACT OF LAND BEGINNING AT THE NORTHEAST CORNER OF THE SOUTH HALF OF THE SOUTHEAST QUARTER OF THE NORTHWEST QUARTER OF THE NORTHEAST QUARTER OF SAID SECTION 10, THENCE SOUTH 50 FEET, THENCE SOUTHWESTERLY 60 FEET, THENCE NORTH 70 FEET, THENCE EAST 50 FEET TO THE POINT OF BEGINNING, ALL EAST OF THE 6<sup>TH</sup> P.M., commonly known and referred to as the Victor Gragg Pape Lease;

KCC WICHITA

Jul 14 2016

RECEIVED