

**REQUEST FOR CHANGE OF OPERATOR
TRANSFER OF INJECTION OR SURFACE PIT PERMIT**

Check Applicable Boxes:

- ☒ Oil Lease: No. of Oil Wells 12 **
☐ Gas Lease: No. of Gas Wells _____ **
☐ Gas Gathering System: _____
☐ Saltwater Disposal Well - Permit No.: _____
Spot Location: _____ feet from ☐ N / ☐ S Line
_____ feet from ☐ E / ☐ W Line
☒ Enhanced Recovery Project Permit No.: E21,777 - #6
Entire Project: ☐ Yes ☒ No E24,312 - #5
Number of Injection Wells 2 **

Field Name: Peru-Sedan ✓

**** Side Two Must Be Completed.**

Effective Date of Transfer: March 1, 2016

KS Dept of Revenue Lease No.: 116315 *KJR*

Lease Name: Wheeler ✓

Sec. 19 Twp. 33S R. 11 ☒ E ☐ W

Legal Description of Lease: Lots 2, 3, & 4 & W2SE4NW4, W2NE4SW4, & SE4SW4 *see Attached Legal description* ✓

County: Chautauqua ✓

Production Zone(s): Mississippi

Injection Zone(s): Mississippi Wayside

Surface Pit Permit No.: _____

(API No. if Drill Pit, WO or Haul)

Type of Pit: ☐ Emergency ☐ Burn ☐ Settling ☐ Haul-Off ☐ Workover ☒ Drilling

Past Operator's License No. 34384 ✓

Past Operator's Name & Address: Calgary Energy, LLC

PO Box 737 - Collinsville, OK 74021

Title: Owner

Contact Person: Gary Lewis II

Phone: 918-798-4511

Date: March 1, 2016

Signature: *[Signature]*

KCC WICHITA

OCT 28 2016

RECEIVED

New Operator's License No. 35116 ✓

New Operator's Name & Address: SM Oil & Gas Inc

PO Box 189

Skiatook, OK 74070

Title: President

Contact Person: Stan Miller

Phone: 918-629-2151

Oil / Gas Purchaser: Coffeyville Resources

Date: March 1, 2016

Signature: *[Signature]*

Acknowledgment of Transfer: The above request for transfer of injection authorization, surface pit permit # _____ has been noted, approved and duly recorded in the records of the Kansas Corporation Commission. This acknowledgment of transfer pertains to Kansas Corporation Commission records only and does not convey any ownership interest in the above injection well(s) or pit permit.

SM Oil + Gas Inc is acknowledged as

the new operator and may continue to inject fluids as authorized by

Permit No.: E-21,777 Recommended action: NONE

Date: 12-6-16 *Cheryl L. Berger*

Authorized Signature

_____ is acknowledged as

the new operator of the above named lease containing the surface pit permitted by No.: _____

Date: _____

Authorized Signature

DISTRICT _____

Mail to: Past Operator 12-06-16

New Operator 12-06-16

PRODUCTION 12-6-16

UIC 12-06-16

District (3) 12-06-16

Must Be Filed For All Wells

GPS

KDOR Lease No.: 116315 ✓

* Lease Name: Wheeler

* Location: (See Attachment) Lots 2,3, 4 & W2SE4NW4, W2NE4SW4, SE4SW4 of Sec. 19 - T33S - R11E

Well No.	API No. (YR DRLD/PRE '67)	Footage from Section Line (i.e. FSL = Feet from South Line)		Type of Well (Oil/Gas/INJ/WSW)	Well Status (PROD/TA'D/Abandoned)
2	15-019-22683 ✓	3795 ^{Circle} FSL/FNL	3463 ^{Circle} FEL/FWL	Oil	TA
3	15-019-22868 ✓	3145 FSL/FNL	3795 FEL/FWL	Oil	TA
4	15-019-22869 ✓	3125 FSL/FNL	3901 FEL/FWL	Oil	TA
6	15-019-23384-0001 ✓	3626 FSL/FNL	3795 FEL/FWL	Inj	TA
7	15-019-23385 ✓	3464 FSL/FNL	3470 FEL/FWL	Oil	TA
8	15-019-23386 ✓	2787 FSL/FNL	3466 FEL/FWL	Oil	TA
9	15-019-23387-0002 ✓	3451 FSL/FNL	4000 FEL/FWL	Oil	TA
10	15-019-23966 ✓	990 FSL/FNL	2970 FEL/FWL	Oil	TA
11	15-019-23967 ✓	330 FSL/FNL	2970 FEL/FWL	Oil	TA
12	15-019-23968 ✓	990 FSL/FNL	3630 FEL/FWL	Oil	TA
13	15-019-23969 ✓	330 FSL/FNL	3630 FEL/FWL	Oil	TA
14	15-019-23970 ✓	330 FSL/FNL	4290 FEL/FWL	Oil	TA
15	15-019-23971 ✓	990 FSL/FNL	4290 FEL/FWL	Oil	TA
		FSL/FNL	FEL/FWL		
		FSL/FNL	FEL/FWL		
		FSL/FNL	FEL/FWL		
		FSL/FNL	FEL/FWL		
		FSL/FNL	FEL/FWL		
		FSL/FNL	FEL/FWL		
		FSL/FNL	FEL/FWL		
		FSL/FNL	FEL/FWL		
		FSL/FNL	FEL/FWL		
		FSL/FNL	FEL/FWL		
		FSL/FNL	FEL/FWL		
		FSL/FNL	FEL/FWL		
		FSL/FNL	FEL/FWL		
		FSL/FNL	FEL/FWL		

Received
KANSAS CORPORATION COMMISSION

SEP 06 2016

CONSERVATION DIVISION
WICHITA, KS

KCC WICHITA

OCT 28 2016

RECEIVED

A separate sheet may be attached if necessary

* When transferring a unit which consists of more than one lease please file a separate side two for each lease. If a lease covers more than one section please indicate which section each well is located.

Received
KANSAS CORPORATION COMMISSION

SEP 06 2016

WICHITA, KS
CONSERVATION DIVISION

KANSAS CORPORATION COMMISSION
OIL & GAS CONSERVATION DIVISION

**CERTIFICATION OF COMPLIANCE WITH THE
KANSAS SURFACE OWNER NOTIFICATION ACT**

Form KSONA-1

July 2014

Form Must Be Typed

Form must be Signed

All blanks must be Filled

This form must be submitted with all Forms C-1 (Notice of Intent to Drill); CB-1 (Cathodic Protection Borehole Intent);
T-1 (Request for Change of Operator Transfer of Injection or Surface Pit Permit); and CP-1 (Well Plugging Application).
Any such form submitted without an accompanying Form KSONA-1 will be returned.

Select the corresponding form being filed: ☐ C-1 (Intent) ☐ CB-1 (Cathodic Protection Borehole Intent) ☒ T-1 (Transfer) ☐ CP-1 (Plugging Application)

OPERATOR: License # 35116
Name: SM Oil & Gas Inc
Address 1: PO Box 189
Address 2: _____
City: Skiatook State: OK Zip: 74070 + _____
Contact Person: Stan Miller
Phone: (918) 629-2151 Fax: (918) 396-1232
Email Address: _____

Well Location:
_____ Sec. 19 Twp. 33 S. R. 11 ☒ East ☐ West
County: Chautauqua
Lease Name: Wheeler Well #: Multiple

If filing a Form T-1 for multiple wells on a lease, enter the legal description of the lease below:

Lots 2, 3, & 4 & W2SE4NW4, W2NE4SW4 & SE4SW4

Surface Owner Information:

Name: JUDITH
Judith L. Cornes
Address 1: 4201 Wayside 8124 Pennsylvania Lane
Address 2: _____
City: Odesa Kansas City State: MO Zip: 64114 79762 + 2219

When filing a Form T-1 involving multiple surface owners, attach an additional sheet listing all of the information to the left for each surface owner. Surface owner information can be found in the records of the register of deeds for the county, and in the real estate property tax records of the county treasurer.

If this form is being submitted with a Form C-1 (Intent) or CB-1 (Cathodic Protection Borehole Intent), you must supply the surface owners and the KCC with a plat showing the predicted locations of lease roads, tank batteries, pipelines, and electrical lines. The locations shown on the plat are preliminary non-binding estimates. The locations may be entered on the Form C-1 plat, Form CB-1 plat, or a separate plat may be submitted.

Select one of the following:

☒ I certify that, pursuant to the Kansas Surface Owner Notice Act (House Bill 2032), I have provided the following to the surface owner(s) of the land upon which the subject well is or will be located: 1) a copy of the Form C-1, Form CB-1, Form T-1, or Form CP-1 that I am filing in connection with this form; 2) if the form being filed is a Form C-1 or Form CB-1, the plat(s) required by this form; and 3) my operator name, address, phone number, fax, and email address.

☐ I have not provided this information to the surface owner(s). I acknowledge that, because I have not provided this information, the KCC will be required to send this information to the surface owner(s). To mitigate the additional cost of the KCC performing this task, I acknowledge that I must provide the name and address of the surface owner by filling out the top section of this form and that I am being charged a \$30.00 handling fee, payable to the KCC, which is enclosed with this form.

If choosing the second option, submit payment of the \$30.00 handling fee with this form. If the fee is not received with this form, the KSONA-1 form and the associated Form C-1, Form CB-1, Form T-1, or Form CP-1 will be returned.

I hereby certify that the statements made herein are true and correct to the best of my knowledge and belief.

Date: 5/23/16 Signature of Operator or Agent: _____

Title: MANAGER

KCC WICHITA

OCT 28 2016

RECEIVED

KANSAS CORPORATION COMMISSION
OIL & GAS CONSERVATION DIVISION

Ed + copy

Form KSONA-1
July 2014

**CERTIFICATION OF COMPLIANCE WITH THE
KANSAS SURFACE OWNER NOTIFICATION ACT**

Form Must Be Typed
Form must be Signed
All blanks must be Filled

This form must be submitted with all Forms C-1 (Notice of Intent to Drill); CB-1 (Cathodic Protection Borehole Intent); T-1 (Request for Change of Operator Transfer of Injection or Surface Pit Permit); and CP-1 (Well Plugging Application). Any such form submitted without an accompanying Form KSONA-1 will be returned.

Select the corresponding form being filed: ☐ C-1 (Intent) ☐ CB-1 (Cathodic Protection Borehole Intent) ☒ T-1 (Transfer) ☐ CP-1 (Plugging Application)

OPERATOR: License # 35116
Name: SM Oil & Gas Inc
Address 1: PO Box 189
Address 2: _____
City: Skiatook State: OK Zip: 74070 + _____
Contact Person: Stan Miller
Phone: (918) 629-2151 Fax: (918) 396-1232
Email Address: _____

Well Location:
_____ Sec. 19 Twp. 33 S. R. 11 ☒ East ☐ West
County: Chautauqua
Lease Name: Wheeler Well #: Multiple

If filing a Form T-1 for multiple wells on a lease, enter the legal description of the lease below:

Lots 2, 3, & 4 & W2SE4NW4, W2NE4SW4 & SE4SW4

Legal Description Attached
T.H.O.

Surface Owner Information:

Name: JUDITH
Judith L. Cornes
Address 1: 4201 Wayside 8124 Pennsylvania Lane
Address 2: _____
City: Odesa Kansas City State: MO Zip: 64114
79762 + 2219

When filing a Form T-1 involving multiple surface owners, attach an additional sheet listing all of the information to the left for each surface owner. Surface owner information can be found in the records of the register of deeds for the county, and in the real estate property tax records of the county treasurer.

If this form is being submitted with a Form C-1 (Intent) or CB-1 (Cathodic Protection Borehole Intent), you must supply the surface owners and the KCC with a plat showing the predicted locations of lease roads, tank batteries, pipelines, and electrical lines. The locations shown on the plat are preliminary non-binding estimates. The locations may be entered on the Form C-1 plat, Form CB-1 plat, or a separate plat may be submitted.

Select one of the following:

☒ I certify that, pursuant to the Kansas Surface Owner Notice Act (House Bill 2032), I have provided the following to the surface owner(s) of the land upon which the subject well is or will be located: 1) a copy of the Form C-1, Form CB-1, Form T-1, or Form CP-1 that I am filing in connection with this form; 2) if the form being filed is a Form C-1 or Form CB-1, the plat(s) required by this form; and 3) my operator name, address, phone number, fax, and email address.

☐ I have not provided this information to the surface owner(s). I acknowledge that, because I have not provided this information, the KCC will be required to send this information to the surface owner(s). To mitigate the additional cost of the KCC performing this task, I acknowledge that I must provide the name and address of the surface owner by filling out the top section of this form and that I am being charged a \$30.00 handling fee, payable to the KCC, which is enclosed with this form.

If choosing the second option, submit payment of the \$30.00 handling fee with this form. If the fee is not received with this form, the KSONA-1 form and the associated Form C-1, Form CB-1, Form T-1, or Form CP-1 will be returned.

I hereby certify that the statements made herein are true and correct to the best of my knowledge and belief.

Date: 5/23/16 Signature of Operator or Agent: [Signature]

Title: MANAGER

KCC WICHITA
OCT 28 2016
RECEIVED



THE JUDY COMPANY INC

ENGINEERS & CONTRACTORS
9133 Woodend Road
Kansas City, Kansas 66111
(913) 422-5088

JOB _____

SHEET NO _____

CALCULATED BY _____

CHECKED BY _____

SCALE _____

OF _____

DATE _____

DATE _____



SCALE 1"=500'

LEGEND
EXIST. WELLS ●
PROPOSED WELLS ○

WHEELER LEASE
CHAUTAUQUA COUNTY, KANSAS
210 ACRES

LEASE BOUNDARY

KCC WICHITA
OCT 28 2006
RECEIVED

NOTE: APPROX. LOCATIONS OF
WELLS ON ADJOINING
LEASES

KCC WICHITA
OCT 28 2016
RECEIVED

Plat of SW 1/4 of Sec 19, Twp 33 S, Rge 11 E, Chautauque Co., Kan. showing the location of the 1/4 section lines. The 1/4 section lines are shown as dashed lines. The 1/4 section lines are shown as dashed lines.

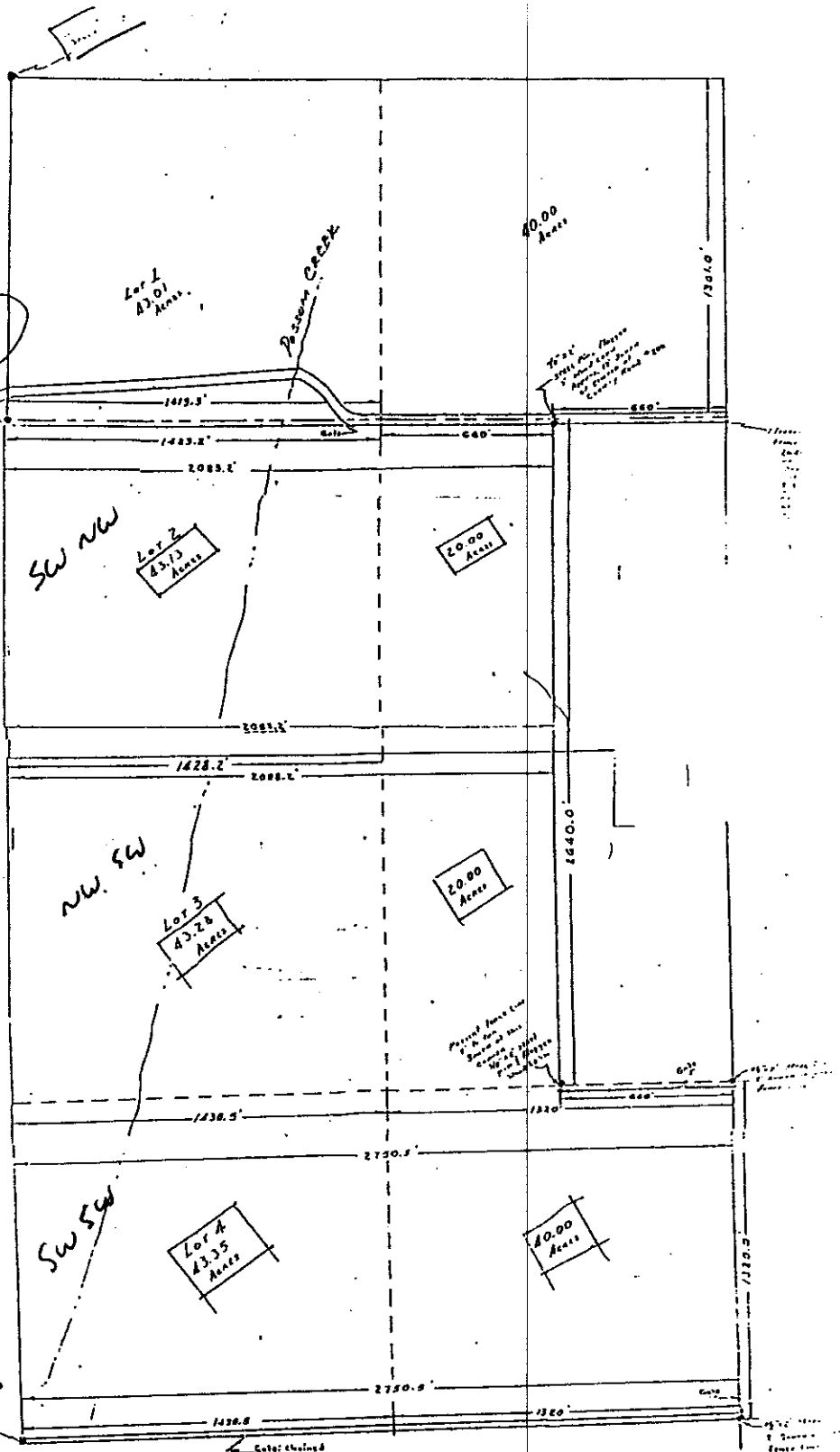

LEGEND

SURVEY OF HOLLAND WHEELER PROPERTY
SW 1/4 OF NW 1/4, W 1/2 OF SE 1/4 OF NW 1/4, &
W 1/2 OF SW 1/4, SE 1/4 OF SW 1/4, & W 1/2 OF
NE 1/4 OF SW 1/4, SECTION 19, TWP 33 SOUTH,
RGE. 11 EAST, CHAUTAUQUE CO., KANSAS.

SCALE: 1 INCH = 250 FEET
DATE: 10-24-1973 SURVEYOR: F. N. BROOKS
H. A. PEARCE
TIE POINT: NE CORNER OF SECTION

209.76 A

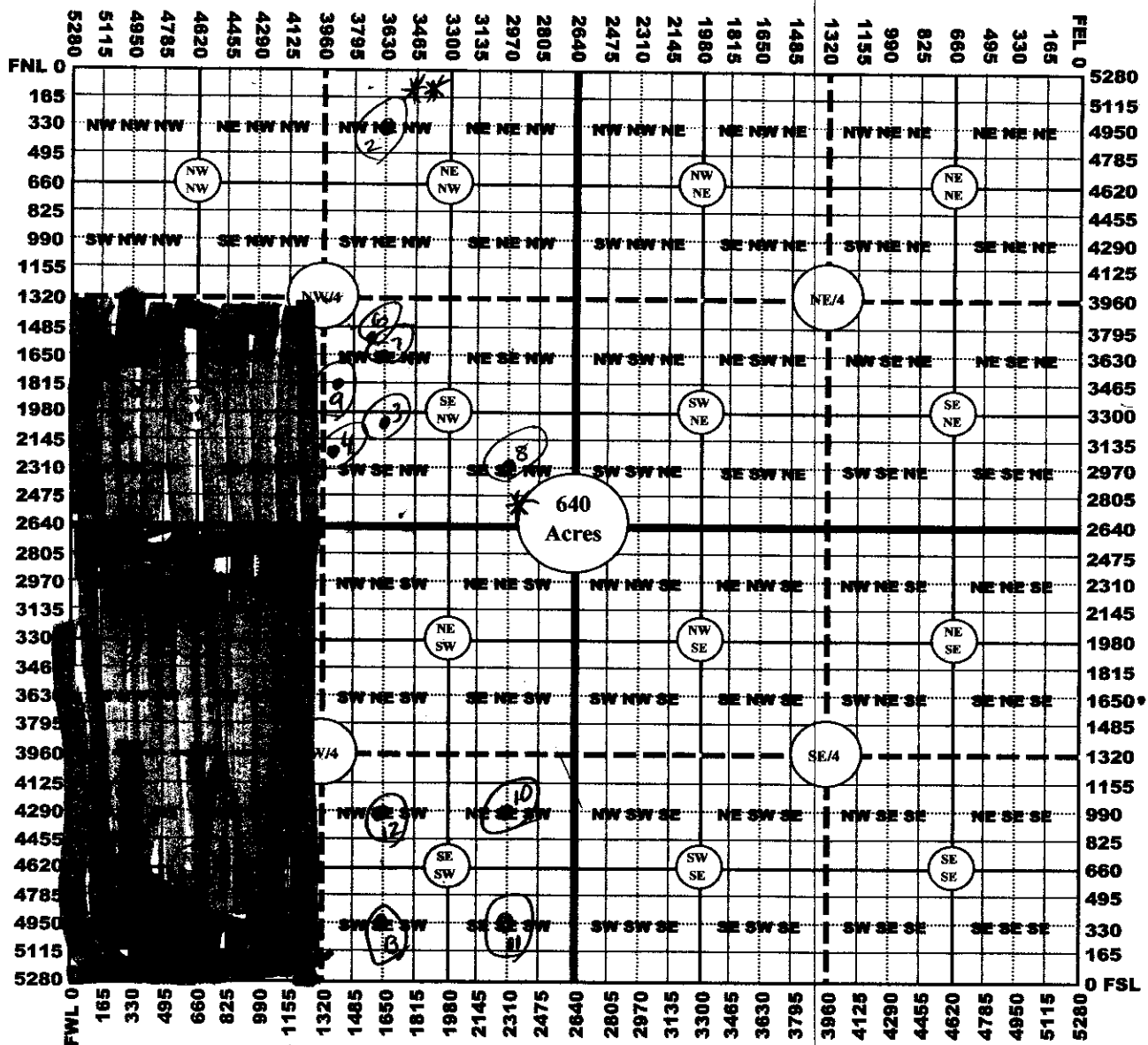
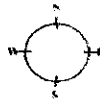

KCC WICHITA
OCT 28 2016
RECEIVED

Wheeler lease
Sec 19-T33S-R11E
Chautauque County, Kansas

* Emergency Pit # P02132

* Emergency Pit # P02546

43. Gas lease dated December 31, 2004, from George C. Utterback, as Lessor, to Lee Russell Jones, Jr., et al., as Lessee, recorded in *Book 124 of Records, Page 490* and covering:

SEE ATTACHED: UTTERBACK EXHIBIT A, commonly known and referred to as the Utterback Lease;

44. Oil and gas lease dated April 2, 1984, from Alice M. Walters, as Lessor, to Dale L. Fadely, as Lessee, recorded in *Book 57 of Leases, Page 454* and covering:

THAT PART OF THE SOUTH HALF OF THE SOUTHEAST QUARTER OF SECTION 10 AND THE NORTH HALF OF THE NORTHEAST QUARTER OF SECTION 15 LYING SOUTH AND EAST OF THE PUBLIC ROAD AND THE SOUTHEAST QUARTER OF THE NORTHEAST QUARTER AND THE NORTHEAST QUARTER OF THE SOUTHEAST QUARTER OF SAID SECTION 15, ALL IN TOWNSHIP 34 SOUTH, RANGE 11, EAST OF THE 6TH P.M., EXCEPT A TRACT OF LAND COMMENCING 30 FEET WEST OF THE NORTHEAST CORNER OF THE SOUTH HALF OF THE SOUTHEAST QUARTER OF SAID SECTION 10, THENCE RUNNING SOUTH 474 FEET, THENCE WEST 390 FEET TO THE COUNTY ROAD, THENCE IN A NORTHEASTERLY DIRECTION ALONG THE COUNTY ROAD TO THE POINT OF BEGINNING, ALL SUBJECT TO RIGHTS OF WAY AND EASEMENTS OF RECORD, AND EXCEPT A TRACT OF LAND COMMENCING AT A POINT IN THE CENTER OF PUBLIC ROAD 229 A DISTANCE OF 76 RODS WEST AND 386 FEET NORTH OF THE SOUTHEAST CORNER OF SAID SECTION 10, THENCE NORTHEAST ALONG THE CENTER OF SAID PUBLIC ROAD 500 FEET, THENCE SOUTHEAST 435.60 FEET, THENCE SOUTHWEST 500 FEET, THENCE NORTHWEST 435.60 FEET TO THE POINT OF BEGINNING, CONTAINING 5 ACRES IN RECTANGULAR FORM, AND EXCEPT APPROXIMATELY 26 ACRES DEED IN DIFFERENT TRACTS TO WHITE, STEPHENSON, SMITH, McNEE, CONSOLIDATED, YATES, HALDERMAN AND KINKAID (WHITWORTH PROPERTY)[subject to the reservation of a wellbore known as Well #3 located 1320' from the North line and 768' from the East line in a spot located 108' West of the East Half of the Northeast Quarter], commonly known and referred to as the Walters Lease;

45. Oil and gas lease dated February 27, 1981, from Josephine Clair and Holland Wheeler, her husband, as Lessor, to The Judy Company, Inc., as Lessee, recorded in *Book 49 of Leases, Page 625* and covering:

LOTS 2, 3 AND 4, THE WEST HALF OF THE SOUTHEAST QUARTER OF THE NORTHWEST QUARTER, THE WEST HALF OF THE NORTHEAST QUARTER OF THE SOUTHWEST QUARTER AND THE SOUTHEAST QUARTER OF THE SOUTHWEST QUARTER OF SECTION 19, TOWNSHIP 33 SOUTH, RANGE 11, EAST OF THE 6TH P.M., commonly known and referred to as the Wheeler Lease;

46. Oil and gas lease dated January 28, 1988, from Frances G. and Rudolph Durley Williams, as Lessor, to Daniel M. Leonard, as Lessee, recorded in *Book 61 of Leases, Page 496* and covering:

ALL OF BLOCKS 3, 4, 5 AND 6, BINN AND BENNETT'S ADDITION TO THE CITY OF CHAUTAUQUA, commonly known and referred to as the Williams Lease;

47. Oil and gas lease dated September 2, 1902, from O.R. Witham, as Lessor, to William Geiser, as Lessee, recorded in *Book J of Misc., Page 253* and covering:

LOTS 2, 3 AND 4 OF SECTION 18, TOWNSHIP 35 SOUTH, RANGE 12, EAST OF THE 6TH P.M., commonly known and referred to as the Witham Lease;

KCC WICHITA
OCT 28 2016
RECEIVED