

KANSAS CORPORATION COMMISSION
OIL & GAS CONSERVATION DIVISION

112116_Massoni_5_6.pdf

Form T-1
July 2014

Form must be Typed
Form must be Signed
All blanks must be Filled

**REQUEST FOR CHANGE OF OPERATOR
TRANSFER OF INJECTION OR SURFACE PIT PERMIT**

Form KSONA-1, Certification of Compliance with the Kansas Surface Owner Notification Act,
MUST be submitted with this form.

Check Applicable Boxes:

- ☒ Oil Lease: No. of Oil Wells 1 **
☐ Gas Lease: No. of Gas Wells X **
☐ Gas Gathering System: _____
☐ Saltwater Disposal Well - Permit No.: _____
Spot Location: _____ feet from ☐ N / ☐ S Line
_____ feet from ☐ E / ☐ W Line
☐ Enhanced Recovery Project Permit No.: _____
Entire Project: ☐ Yes ☐ No
Number of Injection Wells _____ **

Field Name: Kismet

**** Side Two Must Be Completed.**

Effective Date of Transfer: 11/21/2016

KS Dept of Revenue Lease No.: 132642 KR

Lease Name: Massoni 5-6

SE - NW - SE - SW Sec. 6 Twp. 33S R. 31 ☐ E ☒ W

Legal Description of Lease: SW/4 of 6-33-31W

County: Seward

Production Zone(s): St. Louis

Injection Zone(s): _____

Surface Pit Permit No.: _____
(API No. if Drill Pit, WO or Haul)

_____ feet from ☐ N / ☐ S Line of Section

_____ feet from ☐ E / ☐ W Line of Section

Type of Pit: ☐ Emergency ☐ Burn ☐ Settling ☐ Haul-Off ☐ Workover OK ☐ Drilling

Past Operator's License No. 35006 ✓

Contact Person: Charles Adcock

Past Operator's Name & Address: Lime Rock Resources II-A, LP
1111 Bagby, Houston, TX 77002

Phone: 713-292-9510

Date: 12/21/16

Title: Co-chief Executive Officer

Signature: [Signature]

New Operator's License No. 34242 ✓

Contact Person: Scott Brosier

Received
KANSAS CORPORATION COMMISSION

New Operator's Name & Address: Oolite Energy Corporation
320 West 7th

Phone: 806-376-4279

JAN 03 2017

Amarillo, TX 79101

Oil / Gas Purchaser: _____
CONSERVATION DIVISION
WICHITA, KS

Title: President

Date: 12/28/2016

Signature: [Signature]

Acknowledgment of Transfer: The above request for transfer of injection authorization, surface pit permit # _____ has been noted, approved and duly recorded in the records of the Kansas Corporation Commission. This acknowledgment of transfer pertains to Kansas Corporation Commission records only and does not convey any ownership interest in the above injection well(s) or pit permit.

_____ is acknowledged as
the new operator and may continue to inject fluids as authorized by
Permit No.: _____. Recommended action: _____
Date: _____
Authorized Signature

_____ is acknowledged as
the new operator of the above named lease containing the surface pit
permitted by No.: _____.
Date: _____
Authorized Signature

DISTRICT _____ EPR 1/4/17

PRODUCTION _____

Mail to: Past Operator _____

New Operator _____

District _____

* Location: Sec 6-T33S-R31W

* When transferring a unit which consists of more than one lease please file a separate side two for each lease. If a lease covers more than one section please indicate which section each well is located.

KANSAS CORPORATION COMMISSION
OIL & GAS CONSERVATION DIVISION
**CERTIFICATION OF COMPLIANCE WITH THE
KANSAS SURFACE OWNER NOTIFICATION ACT**

Form KSONA-1
July 2014
Form Must Be Typed
Form must be Signed
All blanks must be Filled

This form must be submitted with all Forms C-1 (Notice of Intent to Drill); CB-1 (Cathodic Protection Borehole Intent); T-1 (Request for Change of Operator Transfer of Injection or Surface Pit Permit); and CP-1 (Well Plugging Application). Any such form submitted without an accompanying Form KSONA-1 will be returned.

Select the corresponding form being filed: ☐ C-1 (Intent) ☐ CB-1 (Cathodic Protection Borehole Intent) ☒ T-1 (Transfer) ☐ CP-1 (Plugging Application)

OPERATOR: License # 35006
Name: Lime Rock Resources II-A, LP
Address 1: 1111 Bagby St., Ste. 4600
Address 2: _____
City: Houston State: TX Zip: 77002 + _____
Contact Person: Carla Martin
Phone: (713) 292-9510 Fax: (713) 580-5770
Email Address: cmartin@limerockresources.com

Well Location:
SE NW SE SW Sec. 6 Twp. 33 S. R. 31 ☐ East ☒ West
County: Seward
Lease Name: Massoni Well #: 5-6
If filing a Form T-1 for multiple wells on a lease, enter the legal description of the lease below:

Surface Owner Information:

Name: Larry A. Roehr & Roma Ann Roehr
Address 1: 19211 Road 15
Address 2: _____
City: Kismet State: KS Zip: 67859 + _____

Received
KANSAS CORPORATION COMMISSION
JAN 03 2017
CONSERVATION DIVISION
WICHITA, KS

When filing a Form T-1 involving multiple surface owners, attach an additional sheet listing all of the information to the left for each surface owner. Surface owner information can be found in the records of the register of deeds for the county, and in the real estate property tax records of the county treasurer.

If this form is being submitted with a Form C-1 (Intent) or CB-1 (Cathodic Protection Borehole Intent), you must supply the surface owners and the KCC with a plat showing the predicted locations of lease roads, tank batteries, pipelines, and electrical lines. The locations shown on the plat are preliminary non-binding estimates. The locations may be entered on the Form C-1 plat, Form CB-1 plat, or a separate plat may be submitted.

Select one of the following:

- ☒ I certify that, pursuant to the Kansas Surface Owner Notice Act (House Bill 2032), I have provided the following to the surface owner(s) of the land upon which the subject well is or will be located: 1) a copy of the Form C-1, Form CB-1, Form T-1, or Form CP-1 that I am filing in connection with this form; 2) if the form being filed is a Form C-1 or Form CB-1, the plat(s) required by this form; and 3) my operator name, address, phone number, fax, and email address.
- ☐ I have not provided this information to the surface owner(s). I acknowledge that, because I have not provided this information, the KCC will be required to send this information to the surface owner(s). To mitigate the additional cost of the KCC performing this task, I acknowledge that I must provide the name and address of the surface owner by filling out the top section of this form and that I am being charged a \$30.00 handling fee, payable to the KCC, which is enclosed with this form.

If choosing the second option, submit payment of the \$30.00 handling fee with this form. If the fee is not received with this form, the KSONA-1 form and the associated Form C-1, Form CB-1, Form T-1, or Form CP-1 will be returned.

I hereby certify that the statements made herein are true and correct to the best of my knowledge and belief.

Date: 12/21/16 Signature of Operator or Agent: Carla Martin Title: Regulatory Tech

TOPOGRAPHIC LAND SURVEYORS OF PAMPA, TEXAS

Surveying and Mapping for the Energy Industry

1307 NORTH HOBART • PAMPA, TEXAS 79065
TELEPHONES: PAMPA (806) 665-7218 • PAMPA FAX # (806) 665-7210 • WATTS LINE (800) 658-6382

SEWARD County, Kansas
660' FSL & 1520 FWL Section 6 Township 33S Range 31W 6th P.M.

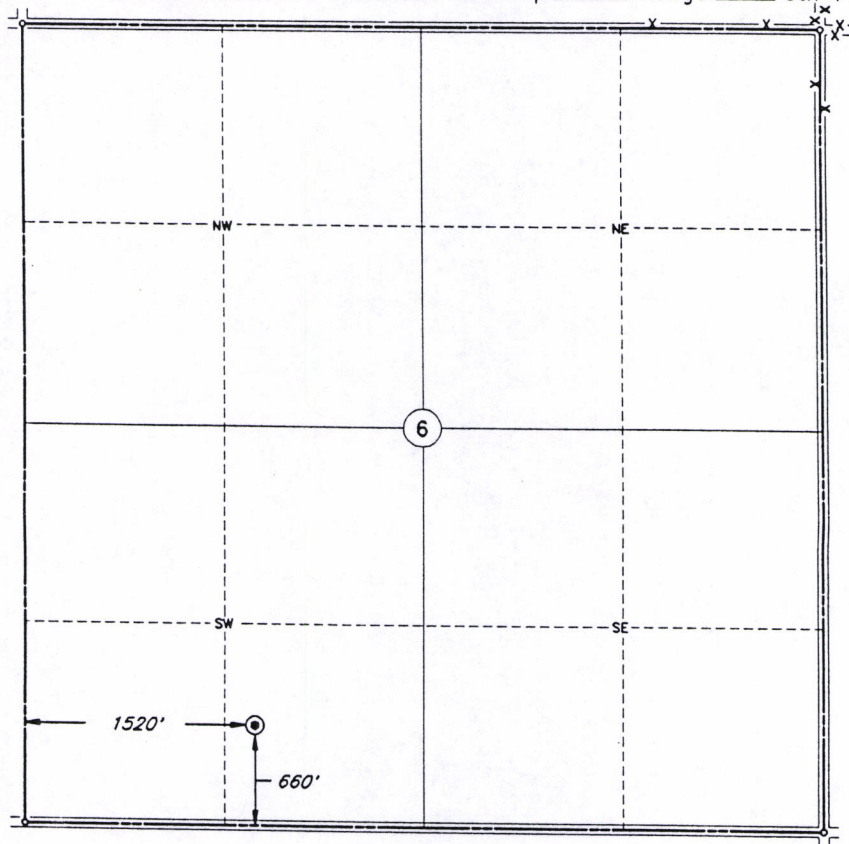

Scale: 1" = 1000'

Date Staked: 3-24-94

This location has been very carefully staked on the ground according to the best official survey records, maps, and photographs available to us, but its accuracy is not guaranteed.
Review this plat and notify us immediately of any possible discrepancy.

Operator: CABOT OIL & GAS CORPORATION

Lease Name: MASSONI

Well No.: #5-6

ELEVATION:

2774' GR.

Topography & Vegetation GRASS

Reference Stakes or
Alternate Location

Good Drill Site? YES

Stakes Set NONE

Received
KANSAS CORPORATION COMMISSION

JAN 03 2017

Best Accessibility to Location FROM SOUTH LINE

CONSERVATION DIVISION
WICHITA, KS

Distance & Direction

from Hwy Jct or Town FROM KISMET GO NORTH 3/4 MILE THEN WEST 1 1/2
MILES TO N/E CORNER THENCE S. 1 MILE, THENCE W. ONE MILE.

CERTIFICATE:

I, V. LYNN BEZNER a Registered Land Surveyor
and an authorized agent of Topographic Land Surveyors, do hereby certify that
the above described well location was surveyed and staked on the ground as
shown herein.

Kansas Reg. No.

1059

Invoice # 32449 V.C.