

KANSAS CORPORATION COMMISSION  
OIL & GAS CONSERVATION DIVISIONForm T-1  
July 2014Form must be Typed  
Form must be Signed  
All blanks must be FilledREQUEST FOR CHANGE OF OPERATOR  
TRANSFER OF INJECTION OR SURFACE PIT PERMITForm KSONA-1, Certification of Compliance with the Kansas Surface Owner Notification Act,  
MUST be submitted with this form.

Check Applicable Boxes:

☒ Oil Lease: No. of Oil Wells 23 \*\*

☐ Gas Lease: No. of Gas Wells \_\_\_\_\_ \*\*

☐ Gas Gathering System: \_\_\_\_\_

☒ Saltwater Disposal Well - Permit No.: D-30183 ✓

Spot Location: \_\_\_\_\_ feet from ☐ N / ☐ S Line  
\_\_\_\_\_ feet from ☐ E / ☐ W Line

☐ Enhanced Recovery Project Permit No.: \_\_\_\_\_

Entire Project: ☐ Yes ☐ No

Number of Injection Wells \_\_\_\_\_ \*\*

Field Name: Peru-Sedan ✓

\*\* Side Two Must Be Completed.

Effective Date of Transfer: 4-10-17

KS Dept of Revenue Lease No.: 100341 ✓/KR

Lease Name: C W Smith ✓

\_\_\_\_\_ NW Sec. 12 Twp. 35S R. 11 ☒ E ☐ W

Legal Description of Lease: NW4 Section 12-35S-11E ✓

County: Chautauqua ✓

Production Zone(s): Wayside

Injection Zone(s): Big Salt ✓

Surface Pit Permit No.: \_\_\_\_\_  
(API No. if Drill Pit, WO or Haul)

\_\_\_\_\_ feet from ☐ N / ☐ S Line of Section  
\_\_\_\_\_ feet from ☐ E / ☐ W Line of Section

Type of Pit: ☐ Emergency ☐ Burn ☐ Settling ☐ Haul-Off ☐ Workover ☐ Drilling

Past Operator's License No. 32933 ✓

Past Operator's Name & Address: Todd Miller dba  
Speedy Well Service 402 W. Elm Sedan, KS 67361

Title: Operator

Contact Person: Todd Miller

Phone: 620-249-7937

Date: 4-10-17

Signature: Todd Miller

Received  
KANSAS CORPORATION COMMISSION  
APR 13 2017  
CONSERVATION DIVISION  
WICHITA, KS

New Operator's License No. 35455 ✓

New Operator's Name & Address: Petro Kansas, LLC  
4125 S. 68 E. Ave. Suite A Tulsa, OK 74145

Title: Managing Member

Contact Person: Malik A. Husain

Phone: 918-645-1831

Oil / Gas Purchaser: Maclaskey

Date: 4-10-17

Signature: Malik Husain

**Acknowledgment of Transfer:** The above request for transfer of injection authorization, surface pit permit # \_\_\_\_\_ has been noted, approved and duly recorded in the records of the Kansas Corporation Commission. This acknowledgment of transfer pertains to Kansas Corporation Commission records only and does not convey any ownership interest in the above injection well(s) or pit permit.

Petro KANSAS LLC is acknowledged as  
the new operator and may continue to inject fluids as authorized by  
Permit No.: D-30183 . Recommended action: None

Date: 4-25-17 Cheryl L. Beyer  
Authorized Signature

\_\_\_\_\_ is acknowledged as  
the new operator of the above named lease containing the surface pit  
permitted by No.: \_\_\_\_\_

Date: \_\_\_\_\_  
Authorized Signature

DISTRICT \_\_\_\_\_ EPR 4/14/17 PRODUCTION APR 27 2017 UIC 4-25-17  
Mail to: Past Operator 4-25-17 New Operator 4-25-17 District ③ 4-25-17

## Must Be Filed For All Wells

KDOR Lease No.: 100341

\* Lease Name: C W Smith

\* Location: NW4 Section 12-35S-11E

Well No.	API No. (YR DRLD/PRE '67)	Footage from Section Line (i.e. FSL = Feet from South Line)	Type of Well (Oil/Gas/INJ/WSW)	Well Status (PROD/TA'D/Abandoned)
18A	15-019-21161-00-00 ✓ 352	Circle FSL/FNL 1143	Oil	Inactive
19A	15-019-21556-00-00 ✓ 2763	Circle FSL/FNL 510	Oil	Prod
20A	15-019-22745-00-01 ✓ 3107	Circle FSL/FNL 4128	Oil	Prod
21A	15-019-24046-00-01 ✓ 2826	Circle FSL/FNL 4736	SWD	Active
10	15-019-19156-00-00 ✓ 822	Circle FSL/FNL 790	Oil	Inactive
11	15-019-19157-00-00 ✓ 1585	Circle FSL/FNL 1482	Oil	Inactive
11A	15-019-19167-00-00 ✓ 1774	Circle FSL/FNL 388	Oil	Prod
12A	15-019-19168-00-00 ✓ 1704	Circle FSL/FNL 1762	Oil	Inactive
21	15-019-19158-00-00 ✓ 1935	Circle FSL/FNL 1873	Oil	Inactive
23	15-019-19159-00-00 ✓ 1513	Circle FSL/FNL 1945	Oil	Inactive
2A	15-019-19163-00-00 ✓ 153	Circle FSL/FNL 338	Oil	Inactive
30	15-019-19161-00-00 ✓ 603	Circle FSL/FNL 2077	Oil	Inactive
4	15-019-19153-00-00 ✓ 121	Circle FSL/FNL 1674	Oil	Inactive
6	15-019-19154-00-00 ✓ 104	Circle FSL/FNL 1913	Oil	Inactive
6A	15-019-19164-00-00 ✓ 415	Circle FSL/FNL 1651	Oil	Prod
1	15-019-19152-00-00 ✓ 300	Circle FSL/FNL 700	Oil	Inactive
10A	15-019-19166-00-00 ✓ 1000	Circle FSL/FNL 900	Oil	Inactive
1A	15-019-19162-00-00 ✓ 350	Circle FSL/FNL 900	Oil	Inactive
27	15-019-19160-00-00 ✓ 1100	Circle FSL/FNL 1100	Oil	Inactive
7	15-019-19155-00-00 ✓ 300	Circle FSL/FNL 2300	Oil	Inactive
9A	15-019-19165-00-00 ✓ 250	Circle FSL/FNL 1750	Oil	Inactive
S2	15-019-40668- Pre 1967 0000 2472	Circle FSL/FNL 2420	Oil	Inactive
S3	15-019-40669- Pre 1967 0000 2486	Circle FSL/FNL 2066	Oil	Inactive
100	15-019-40670- Pre 1967 0000 2563	Circle FSL/FNL 2395	Oil	Inactive

A separate sheet may be attached if necessary

\* When transferring a unit which consists of more than one lease please file a separate side two for each lease. If a lease covers more than one section please indicate which section each well is located.

Received  
KANSAS CORPORATION COMMISSION

APR 13 2017

CONSERVATION DIVISION  
WICHITA, KS

KANSAS CORPORATION COMMISSION  
OIL & GAS CONSERVATION DIVISION

Form KSONA-1  
July 2014  
Form Must Be Typed  
Form must be Signed  
All blanks must be Filled

**CERTIFICATION OF COMPLIANCE WITH THE  
KANSAS SURFACE OWNER NOTIFICATION ACT**

*This form must be submitted with all Forms C-1 (Notice of Intent to Drill); CB-1 (Cathodic Protection Borehole Intent); T-1 (Request for Change of Operator Transfer of Injection or Surface Pit Permit); and CP-1 (Well Plugging Application). Any such form submitted without an accompanying Form KSONA-1 will be returned.*

Select the corresponding form being filed: ☐ C-1 (Intent) ☐ CB-1 (Cathodic Protection Borehole Intent) ☒ T-1 (Transfer) ☐ CP-1 (Plugging Application)

OPERATOR: License # 32933  
Name: Todd Miller dba Speedy Well Service  
Address 1: 402 W. Elm  
Address 2: \_\_\_\_\_  
City: Sedan State: KS Zip: 67361 + \_\_\_\_\_  
Contact Person: Todd Miller  
Phone: ( 620 ) 249-7937 Fax: ( \_\_\_\_\_ ) \_\_\_\_\_  
Email Address: tdotoil@yahoo.com

Well Location:  
\_\_\_\_\_ - \_\_\_\_\_ - \_\_\_\_\_ NW Sec. 12 Twp. 35 S. R. 11 ☒ East ☐ West  
County: Chautauqua  
Lease Name: C W Smith Well #: \_\_\_\_\_

*If filing a Form T-1 for multiple wells on a lease, enter the legal description of the lease below:*

NW4 Section 12-35S-11E

Received  
KANSAS CORPORATION COMMISSION

**APR 13 2017**

**Surface Owner Information:**

Name: Lloyd Hallum  
Address 1: 2140 Bronco Rd  
Address 2: \_\_\_\_\_  
City: Peru State: KS Zip: 67360 + \_\_\_\_\_

CONSERVATION DIVISION  
WICHITA, KS

*When filing a Form T-1 involving multiple surface owners, attach an additional sheet listing all of the information to the left for each surface owner. Surface owner information can be found in the records of the register of deeds for the county, and in the real estate property tax records of the county treasurer.*

*If this form is being submitted with a Form C-1 (Intent) or CB-1 (Cathodic Protection Borehole Intent), you must supply the surface owners and the KCC with a plat showing the predicted locations of lease roads, tank batteries, pipelines, and electrical lines. The locations shown on the plat are preliminary non-binding estimates. The locations may be entered on the Form C-1 plat, Form CB-1 plat, or a separate plat may be submitted.*

**Select one of the following:**

☒ I certify that, pursuant to the Kansas Surface Owner Notice Act (House Bill 2032), I have provided the following to the surface owner(s) of the land upon which the subject well is or will be located: 1) a copy of the Form C-1, Form CB-1, Form T-1, or Form CP-1 that I am filing in connection with this form; 2) if the form being filed is a Form C-1 or Form CB-1, the plat(s) required by this form; and 3) my operator name, address, phone number, fax, and email address.

☐ I have not provided this information to the surface owner(s). I acknowledge that, because I have not provided this information, the KCC will be required to send this information to the surface owner(s). To mitigate the additional cost of the KCC performing this task, I acknowledge that I must provide the name and address of the surface owner by filling out the top section of this form and that I am being charged a \$30.00 handling fee, payable to the KCC, which is enclosed with this form.

*If choosing the second option, submit payment of the \$30.00 handling fee with this form. If the fee is not received with this form, the KSONA-1 form and the associated Form C-1, Form CB-1, Form T-1, or Form CP-1 will be returned.*

I hereby certify that the statements made herein are true and correct to the best of my knowledge and belief.

Date: 4-10-17 Signature of Operator or Agent: Todd Miller Title: operator

C W Smith

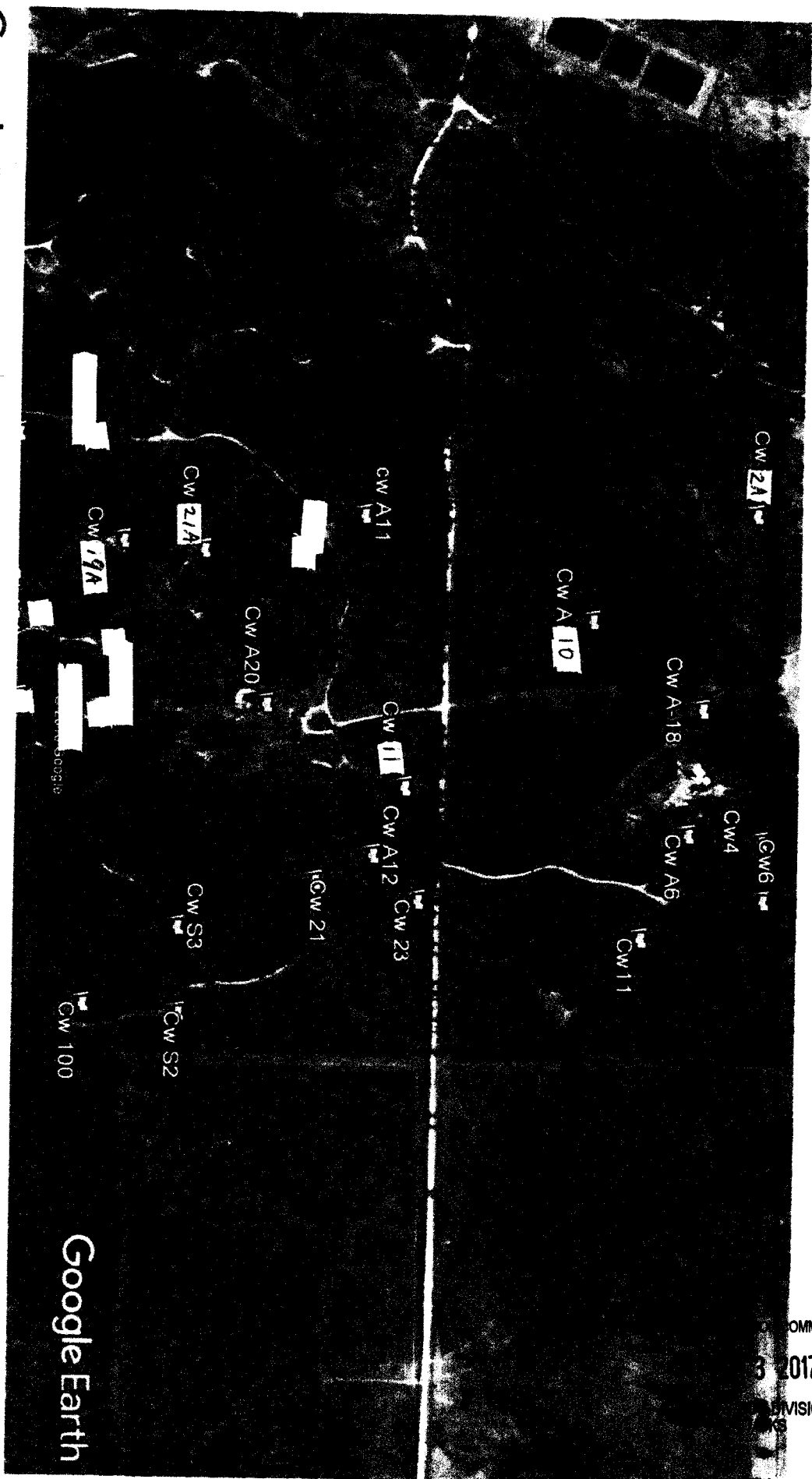

Google Earth

feet  
km  
3000  
1

Google Earth



COMMISSION

2017

DIVISION