

KANSAS CORPORATION COMMISSION
OIL & GAS CONSERVATION DIVISION

010117_Albright_INJ.pdf
Form T-1
July 2014
Form must be Typed
Form must be Signed
All blanks must be Filled

**REQUEST FOR CHANGE OF OPERATOR
TRANSFER OF INJECTION OR SURFACE PIT PERMIT**

Form KSONA-1, Certification of Compliance with the Kansas Surface Owner Notification Act,
MUST be submitted with this form.

Check Applicable Boxes:

☐ Oil Lease: No. of Oil Wells _____ **

☒ Gas Lease: No. of Gas Wells 2 **

☐ Gas Gathering System: _____

☒ Saltwater Disposal Well - Permit No.: D05153.0

Spot Location: 990 feet from ☐ N / ☒ S Line
3630 feet from ☒ E / ☐ W Line

☐ Enhanced Recovery Project Permit No.: _____

Entire Project: ☐ Yes ☐ No

Number of Injection Wells _____ **

Field Name: Spivey-Grabs

Effective Date of Transfer: January 1, 2017

KS Dept of Revenue Lease No.: 206505 / 107503 ✓ KR

Lease Name: Albright

Sec. 17 Twp. 31 R. 8 ☐ E ☒ W

Legal Description of Lease: SW/4 Sec 17-T31S-R8W ✓

County: Harper ✓

Production Zone(s): Mississippi

Injection Zone(s): Mississippi

**** Side Two Must Be Completed.**

Surface Pit Permit No.: _____
(API No. if Drill Pit, WO or Haul)

_____ feet from ☐ N / ☐ S Line of Section
_____ feet from ☐ E / ☐ W Line of Section

Type of Pit: ☐ Emergency ☐ Burn ☐ Settling ☐ Haul-Off ☐ Workover OR ☒ Drilling

Past Operator's License No. 32433 ✓

Past Operator's Name & Address: Onshore, L.L.C.
11126 W. 21st St. N., Wichita, KS 67205-1846

Title: Manager

Contact Person: John Kelley

Phone: 316-262-3413

Date: 4-24-17

Signature: _____

KCC WICHITA
APR 26 2017
RECEIVED

New Operator's License No. 34352 ✓

New Operator's Name & Address: N-10 Exploration, LLC
P. O. Box 195
Attica, KS 67009

Title: Manager

Contact Person: Randy Newberry

Phone: 620-254-7251

Oil / Gas Purchaser: Pioneer Exploration, Houston, TX 77090

Date: 4-24-2017

Signature: Randy Newberry

Acknowledgment of Transfer: The above request for transfer of injection authorization, surface pit permit # _____ has been noted, approved and duly recorded in the records of the Kansas Corporation Commission. This acknowledgment of transfer pertains to Kansas Corporation Commission records only and does not convey any ownership interest in the above injection well(s) or pit permit.

N-10 Exploration LLC is acknowledged as
the new operator and may continue to inject fluids as authorized by
Permit No.: D-05.153 . Recommended action: NONE

Date: 5-2-17 Cheryl L. Beyer
Authorized Signature

_____ is acknowledged as
the new operator of the above named lease containing the surface pit
permitted by No.: _____

Date: _____
Authorized Signature

DISTRICT _____	EPR <u>5/1/17</u>	PRODUCTION <u>MAY 03 2017</u>	UIC <u>5-2-17</u>
Mail to: Past Operator <u>5-2-17</u>	New Operator <u>5-2-17</u>	District <u>2</u>	<u>5-2-17</u>

107503

• **Location:**

[illegible]

* When transferring a unit which consists of more than one lease please file a separate side two for each lease. If a lease covers more than one section please indicate which section each well is located.

RECEIVED

STATE KANSAS 4-4-42 MAP NO. S-T-R 17-31S-8W D
 OPER E. H. WOOD, JR. SPOT C S2 NW SW INIT
305 FARMERS & BANKERS BLDG, WICHITA, KS CO HARPER DC
 WELL 1 ALBRIGHT ELEV 1633 KB, 1628 GR PIN
 COUNTRY H-30
 FIELD SPIVEY-GRAB-BASIL (MULTIPAY)
 IP IPF 750 MCFGPD + WTR, MISS 4405-13 OH
API 15-077-20297
 SPUD 3-4-75, 8 5/8" @ 238 w/215
 No Cores.
 DST 1(MISS) 4404-13, op30min, si30min, op60 min, si60min,
 GTS/4min, Ga 274 MCFGPD, rec 30'SOE HCM, 60' GCMW,
 ISIP 1374, IPF 57, FFP 65, FSIP 1374
 RTD 4413, no log, 4 1/2" @ 4405 w/75
 CO 4413 TD, 400 gal acid, swab GSG, Frac w/10,000 gal
 MCA + 10,000#td, CO, rec part load
IPF 750 MCFGPD + WTR, MISS 4405-13 OH
COMPLETED 4-21-75

KB SPL TOPS
 HEEBNER 3411 - 1776
 LANSING 3625 - 1992
 KANSAS CITY 3896 - 2263
 CHEROKEE 4308 - 2673
 MISS 4403 - 2770
 RTD 4413 - 2780
 TD IN MISS

Correction: Spot Was S2 NW SE, Is S2 NW SW

COMP ISSUED 4-28-75
 Petroleum Information
 CORPORATION
 COPYRIGHTED 1975 REPRODUCTION PROHIBITED

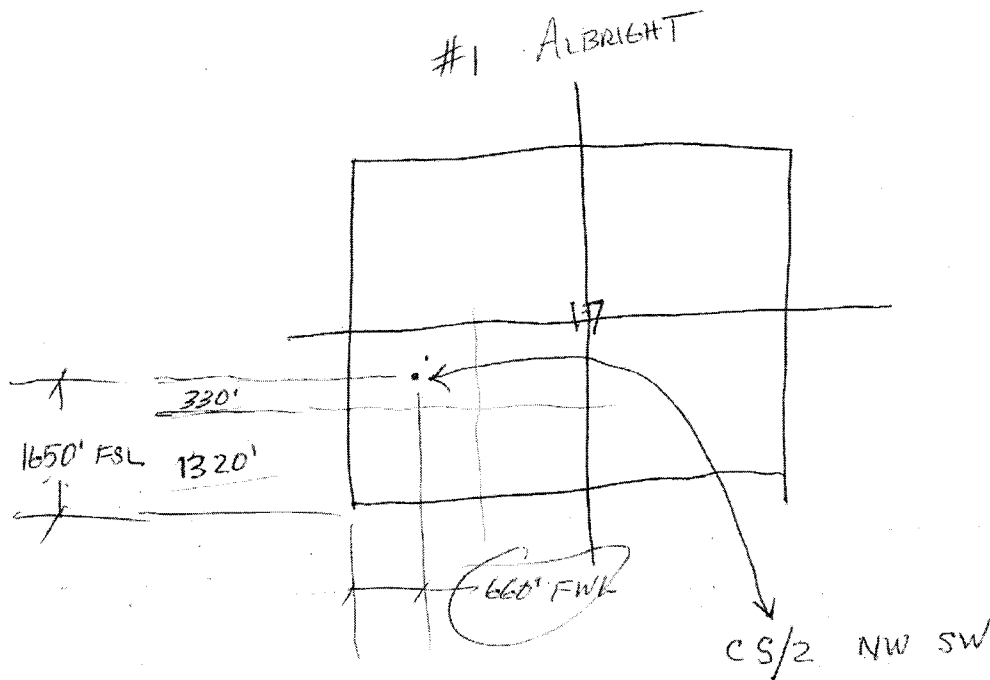

KANSAS CORPORATION COMMISSION
OIL & GAS CONSERVATION DIVISION

Form KSONA-1
July 2014

Form Must Be Typed
Form must be Signed
All blanks must be Filled

**CERTIFICATION OF COMPLIANCE WITH THE
KANSAS SURFACE OWNER NOTIFICATION ACT**

This form must be submitted with all Forms C-1 (Notice of Intent to Drill); CB-1 (Cathodic Protection Borehole Intent); T-1 (Request for Change of Operator Transfer of Injection or Surface Pit Permit); and CP-1 (Well Plugging Application). Any such form submitted without an accompanying Form KSONA-1 will be returned.

Select the corresponding form being filed: ☐ C-1 (Intent) ☐ CB-1 (Cathodic Protection Borehole Intent) ☒ T-1 (Transfer) ☐ CP-1 (Plugging Application)

OPERATOR: License # 34352
Name: N-10 Exploration, LLC
Address 1: 124 N. Main
Address 2: P. O. Box 195
City: Attica State: KS Zip: 67009 + _____
Contact Person: Randy Newberry
Phone: (620) 254-7251 Fax: (620) 254-7281
Email Address: rboil@sctelcom.net

Well Location:

_____ Sec. 17 Twp. 31 S. R. 8 ☐ East ☒ West

County: Harper

Lease Name: Albright Well #: _____

If filing a Form T-1 for multiple wells on a lease, enter the legal description of the lease below:

SW/4 Sec 17-T31S-R8W

KCC WICHITA

APR 26 2017

RECEIVED

Surface Owner Information:

Name: Dennis & Marilyn Albright
Address 1: 1076 NW 90 Rd
Address 2: _____
City: Attica State: KS Zip: 67009 + _____

When filing a Form T-1 involving multiple surface owners, attach an additional sheet listing all of the information to the left for each surface owner. Surface owner information can be found in the records of the register of deeds for the county, and in the real estate property tax records of the county treasurer.

If this form is being submitted with a Form C-1 (Intent) or CB-1 (Cathodic Protection Borehole Intent), you must supply the surface owners and the KCC with a plat showing the predicted locations of lease roads, tank batteries, pipelines, and electrical lines. The locations shown on the plat are preliminary non-binding estimates. The locations may be entered on the Form C-1 plat, Form CB-1 plat, or a separate plat may be submitted.

Select one of the following:

- ☒ I certify that, pursuant to the Kansas Surface Owner Notice Act (House Bill 2032), I have provided the following to the surface owner(s) of the land upon which the subject well is or will be located: 1) a copy of the Form C-1, Form CB-1, Form T-1, or Form CP-1 that I am filing in connection with this form; 2) if the form being filed is a Form C-1 or Form CB-1, the plat(s) required by this form; and 3) my operator name, address, phone number, fax, and email address.
- ☐ I have not provided this information to the surface owner(s). I acknowledge that, because I have not provided this information, the KCC will be required to send this information to the surface owner(s). To mitigate the additional cost of the KCC performing this task, I acknowledge that I must provide the name and address of the surface owner by filling out the top section of this form and that I am being charged a \$30.00 handling fee, payable to the KCC, which is enclosed with this form.

If choosing the second option, submit payment of the \$30.00 handling fee with this form. If the fee is not received with this form, the KSONA-1 form and the associated Form C-1, Form CB-1, Form T-1, or Form CP-1 will be returned.

I hereby certify that the statements made herein are true and correct to the best of my knowledge and belief.

Date: 4-24-2017 Signature of Operator or Agent: Randy Newberry Title: Manager

KANSAS CORPORATION COMMISSION
OIL & GAS CONSERVATION DIVISION

Form KSONA-1

July 2014

Form Must Be Typed

Form must be Signed

All blanks must be Filled

**CERTIFICATION OF COMPLIANCE WITH THE
KANSAS SURFACE OWNER NOTIFICATION ACT**

This form must be submitted with all Forms C-1 (Notice of Intent to Drill); CB-1 (Cathodic Protection Borehole Intent); T-1 (Request for Change of Operator Transfer of Injection or Surface Pit Permit); and CP-1 (Well Plugging Application). Any such form submitted without an accompanying Form KSONA-1 will be returned.

Select the corresponding form being filed: ☐ C-1 (Intent) ☐ CB-1 (Cathodic Protection Borehole Intent) ☒ T-1 (Transfer) ☐ CP-1 (Plugging Application)

OPERATOR: License # 34352
Name: N-10 Exploration, LLC
Address 1: 124 N. Main
Address 2: P. O. Box 195
City: Attica State: KS Zip: 67009 +
Contact Person: Randy Newberry
Phone: (620) 254-7251 Fax: (620) 254-7281
Email Address: rboil@sctelcom.net

Well Location:

Sec. 17 Twp. 31 S. R. 8 ☐ East ☒ West

County: Harper

Lease Name: Albright Well #: _____

If filing a Form T-1 for multiple wells on a lease, enter the legal description of the lease below:

SW/4 Sec 17-T31S-R8W

KCC WICHITA

APR 26 2017

RECEIVED

Surface Owner Information:

Name: Marcella Grimmitt
Address 1: 1708 Pine
Address 2: _____
City: Harper State: KS Zip: 67058 +

When filing a Form T-1 involving multiple surface owners, attach an additional sheet listing all of the information to the left for each surface owner. Surface owner information can be found in the records of the register of deeds for the county, and in the real estate property tax records of the county treasurer.

If this form is being submitted with a Form C-1 (Intent) or CB-1 (Cathodic Protection Borehole Intent), you must supply the surface owners and the KCC with a plat showing the predicted locations of lease roads, tank batteries, pipelines, and electrical lines. The locations shown on the plat are preliminary non-binding estimates. The locations may be entered on the Form C-1 plat, Form CB-1 plat, or a separate plat may be submitted.

Select one of the following:

☒ I certify that, pursuant to the Kansas Surface Owner Notice Act (House Bill 2032), I have provided the following to the surface owner(s) of the land upon which the subject well is or will be located: 1) a copy of the Form C-1, Form CB-1, Form T-1, or Form CP-1 that I am filing in connection with this form; 2) if the form being filed is a Form C-1 or Form CB-1, the plat(s) required by this form; and 3) my operator name, address, phone number, fax, and email address.

☐ I have not provided this information to the surface owner(s). I acknowledge that, because I have not provided this information, the KCC will be required to send this information to the surface owner(s). To mitigate the additional cost of the KCC performing this task, I acknowledge that I must provide the name and address of the surface owner by filling out the top section of this form and that I am being charged a \$30.00 handling fee, payable to the KCC, which is enclosed with this form.

If choosing the second option, submit payment of the \$30.00 handling fee with this form. If the fee is not received with this form, the KSONA-1 form and the associated Form C-1, Form CB-1, Form T-1, or Form CP-1 will be returned.

I hereby certify that the statements made herein are true and correct to the best of my knowledge and belief.

Date: 4-28-2017 Signature of Operator or Agent: Randy Newberry Title: Manager