

REQUEST FOR CHANGE OF OPERATOR
TRANSFER OF INJECTION AUTHORIZATION
OR TRANSFER OF SURFACE POND PERMIT

KANSAS CORPORATION COMMISSION
CONSERVATION DIVISION
130 S MARKET, ROOM 2078
WICHITA, KANSAS 67202

Check Applicable Boxes:

[] Oil Lease: No. of Wells _____

[✓] Gas Lease: No. of Wells 1

** SIDE TWO MUST BE COMPLETED **

[] Saltwater Disposal Well - Docket No. _____

Spot Location: _____ feet from N/S Line
_____ feet from E/W Line

[] Enhanced Recovery Proj. Docket No. _____

Entire project: Yes/No

Number of injection wells _____ **

Field Name Kansas Hugoton

Surface Pond Permit # _____

(API No. If Drill Pit) _____

Identify: Emergency Pit ☐

Burn Pit ☐

Storage Pit ☐

Drill Pit ☐

Past Operator's License No. 32311

Contact Person: Jeanie McMillan

Past Operator's Name and Address:

Seagull Energy E&P Inc.

1001 Fannin, Suite 1600

Houston, Texas 77002

Title Regulatory

Phone: (713) 265-6834

Date 2/28/2000

Signature Jeanie McMillan

New Operator's License No. 8061

Contact Person John S. Weir

New Operator's Name and Address

Phone (316) 681-0231

OIL PRODUCERS, INC. OF KANSAS

P.O. BOX 8647

WICHITA, KS. 67208

Oil/Gas Purchaser _____

Date 3/7/00

Signature John S. Weir

Title President

ACKNOWLEDGEMENT OF TRANSFER: The above request for transfer of injection authorization, surface pond permit # _____ has been noted, approved and duly recorded in the records of the Kansas Corporation Commission. This acknowledgement of transfer pertains to Kansas Corporation Commission records only and does not convey any ownership interest in the above injection well(s) or pond permit.

_____ is acknowledged as the new operator and may continue to inject fluids as authorized by Docket # _____. Recommended action _____

Date _____

Authorized Signature _____

_____ is acknowledged as the new operator of the above named lease containing the surface pond permitted by # RECEIVED

STATE CORPORATION COMMISSION

Date _____

Authorized Signature _____

JUN 23 2000

CONSERVATION DIVISION

Wichita, Kansas 67202

MAR 29 2001

EP&R 11/20/00 PROD UIC 11-29-00

Gardner "A"

API NO.
(YR DRLD/PRE '67)

*LOCATION: Sec. 12, 24S, 33W

FOOTAGE FROM SECTION LINE
(i.e. FSL=Feet from South Line)

TYPE OF WELL
(OIL/GAS
INJ/WSW)

WELL STATUS
(PROD/TA'D
ABANDONED)

15-055-00439

4030'

Circle
ESL/FNL
2490'
Circle
FEL/FWL

GAS

PROD.

FSL/FNL _____ FEL/FWL _____

FSL/FNL _____ FEL/FWL _____

FSL/FNL _____ FEL/FWL

FSL/FNL _____ FEL/FWL _____

FSL/FNL _____ FEL/FWL _____

FSL/FNL _____ FEL/FWL _____

FSL/FNL _____ FEL/FWL _____

FSL/FNL _____ FEL/FWL _____

FSL/FNL _____ FEL/FWL

FSL/FNL _____ FEL/FWL _____

FSL/FNL _____ FEL/FWL

FSL/FNL _____ FEL/FWL _____

FSL/FNL FEL/FWL

FSL/FNL

FEL/FWL

EST./ENT. FEL./FEW.

A SEPARATE SHEET MAY BE ATTACHED IF NECESSARY

*When transferring a unit which consists of more than one lease please file a separate side two for

Gardner A

12-24-33W

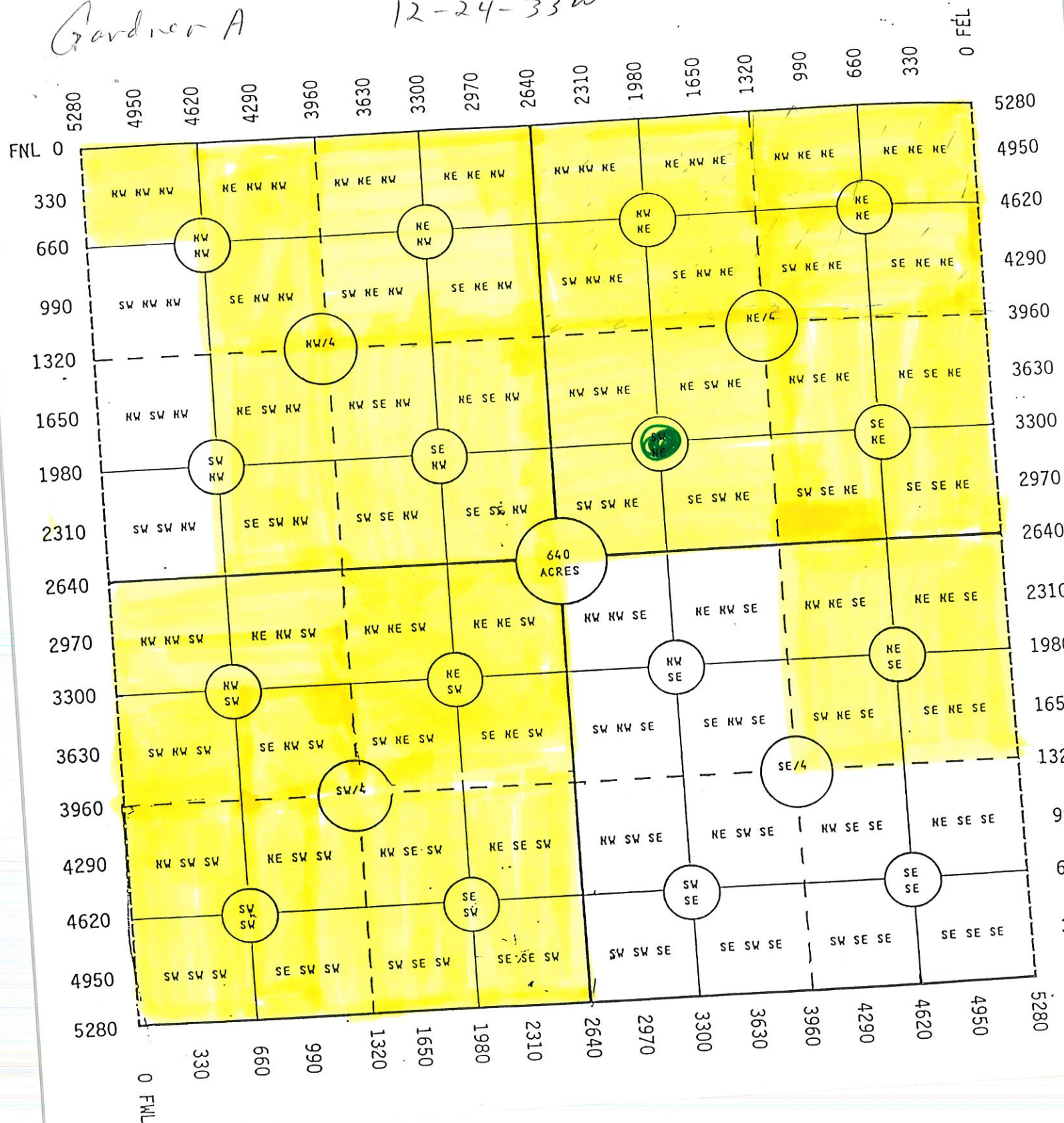

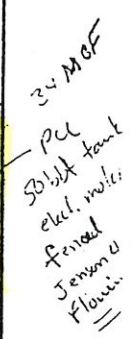

T
24
S

STATE OF KANSAS
COUNTY OF FINNEY

VOL 231 PAGE 467
§
§
§

DATA ENTRY
LAND INDEX
MICROFILM



Assignment, Bill of Sale and Conveyance

STATE OF KANSAS
FINNEY COUNTY SS. # 1357
This Instrument was filed for Record on
the 9 day of Mar A.D. 2000
at 1:09 o'clock A M and duly recorded
in book 231 Page 467 Fee \$ 26.00
Rita Alsop
Register of Deeds

This Assignment, Bill of Sale and Conveyance (hereinafter called "Assignment") is made between Seagull Energy E&P Inc., a Delaware corporation, and SGO Petroleum Inc., an Oklahoma corporation, both having an address of 1001 Fannin, Suite 1600, Houston, Texas 77002 (hereinafter collectively called "Assignor") and Oil Producers, Inc. of Kansas, a Kansas corporation, having an address of 2400 N. Woodlawn, Suite 230, Wichita, Kansas 67220 ("Assignee").

In consideration of the mutual promises made between Assignor and Assignee and other good and valuable consideration, the receipt and sufficiency of which are hereby acknowledged, and pursuant to the terms of a Purchase and Sale Agreement dated February 10, 2000 ("Agreement"), Assignor hereby bargains, sells, assigns, transfers and delivers unto Assignee, with special warranty of title, all of Assignor's right, title and interest in and to (i) all property and property interests described in Exhibit "A" hereto and (ii) all property and property interests listed in paragraphs (a) through (j) immediately below, to the extent such property or property interests are a part of, grant rights in, or are associated with the property and property interests described in Exhibit "A" but only to the extent that they cover and apply to the property and property interests described in Exhibit "A" (collectively herein referred to as the "Property"):

- (a) Leases. Leasehold interests in oil and/or gas, including working interests, carried working interests, rights of assignment and reassignment, and other interests under or in oil, gas or mineral leases, and interests in rights to explore for and produce oil and gas.
- (b) Fee Interests. Fee interests in oil and gas, including rights under mineral deeds, conveyances or assignments.
- (c) Rights in Production. Royalties, overriding royalties, production payments, net profits interests, rights to take royalties in kind, or other interests in production of oil and gas.
- (d) Rights; Working Interests. Rights and interests in or derived from unit agreements, orders or decisions of state and federal regulatory authorities establishing units, joint operating agreements, enhanced recovery and injection agreements, farmout agreements and farmin agreements, options, drilling agreements, exploration agreements, assignments of operating rights, working interests and subleases.
- (e) Easements. To the extent transferable, rights-of-way, surface or ground leases, easements, servitudes and franchises acquired or used in connection with operations for the exploration, production, processing and transportation of oil and gas with respect to the properties and interests described in paragraphs (a) through (d) above.
- (f) Permits. To the extent transferable, permits and licenses of any nature owned, held or operated in connection with operations for the exploration, production, processing and transportation of oil and gas.

(g) Wells. Producing, non-producing, shut-in, temporarily abandoned, and abandoned oil and gas wells, salt water disposal wells, injection wells and water wells located on the property or property interests described in Exhibit "A" hereto and used in connection with the properties or interests described in paragraphs (a) through (f) above.

(h) Facilities. All facilities, building, improvements, gas conditioning and compression facilities, gathering lines, flow lines, injection lines and pipelines and appurtenances located on the real property and on lands included in, or which are related to, the property and property interests described on Exhibit "A".

(i) Equipment. All surface and down-hole equipment, fixtures, machinery, inventory and personal property located on the property and property interests described in Exhibit "A" hereto, and used in connection with the properties or interests described in paragraphs (a) through (h) above.

(j) Contracts. To the extent transferable, all contracts and agreements to which the property described in paragraphs (a) through (i) above is subject.

This Assignment shall be subject to the following terms, conditions or exceptions:

1. This Assignment shall at all times be subject to the terms, conditions, exceptions and reservations contained in the Agreement. Such Agreement shall at all times govern rights and obligations of Assignor and Assignee related to the Property transferred by this Assignment, and all interested parties are hereby given notice of its existence.

2. This Assignment shall be effective as of 7:00 a.m., local time, where the Property is located, on January 1, 2000.

3. The terms, conditions or exceptions contained herein shall constitute covenants running with the land, and shall be binding upon, and for the benefit of, the respective successors and assigns of Assignor and Assignee.

4. Except for the special warranty hereinafter given by Assignor, this Assignment is made without warranty of any kind, express, statutory or implied, and Assignor is transferring the PROPERTY WITHOUT ANY EXPRESS, STATUTORY OR IMPLIED WARRANTY WHATSOEVER AS TO TITLE, DESCRIPTION, PHYSICAL CONDITION OF THE PROPERTY (INCLUDING, WITHOUT LIMITATION, THE ENVIRONMENTAL CONDITION OF THE PROPERTY), QUALITY, VALUE, FITNESS FOR PURPOSE, MERCHANTABILITY, OR OTHERWISE, but this Assignment is made with full substitution and subrogation of Assignee in and to, and Assignor hereby assigns to Assignee, all covenants and warranties by all preceding owners or vendors of the Property other than Assignor or any affiliate of Assignor hereto given or made in respect to the Property or any part thereof. Assignor warrants and agrees to defend title to the Property by, through or under Assignor but not otherwise.

5. Assignor agrees to execute and deliver to Assignee all such other additional instruments, notices, division orders, transfer orders and other documents and to do all such other and further acts and things as many be necessary to more fully and effectively grant, convey and assign to Assignee the rights, obligations, titles and interests and estates in the Property.

Executed on the 29th day of February 2000.

SELLER:

SGO PETROLEUM INC.

By: 
Name: Hank Wood
Title: Vice President-Land

SEAGULL ENERGY E&P INC.

By: 
Name: Hank Wood
Title: Vice President-Land

This Assignment and related terms, conditions or exceptions are accepted this 29th day of February 2000.

BUYER:

OIL PRODUCERS, INC. OF KANSAS

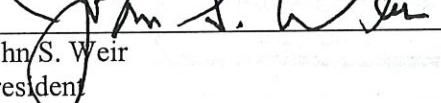
By: 
Name: John S. Weir
Title: President

[The remainder of this page has intentionally been left blank.]

STATE OF TEXAS

§
§
§

COUNTY OF HARRIS

This instrument was acknowledged before me on February 29, 2000, by Hank Wood as Vice President-Land of SGO Petroleum Inc., an Oklahoma corporation.

My Commission expires:

Cindy Warner
Notary Public in and for Harris County, Texas

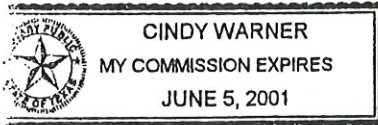

STATE OF TEXAS

§
§
§

COUNTY OF HARRIS

This instrument was acknowledged before me on February 29, 2000, by Hank Wood as Vice President-Land of Seagull Energy E&P Inc., a Delaware corporation.

My Commission expires:

Cindy Warner
Notary Public in and for Harris County, Texas

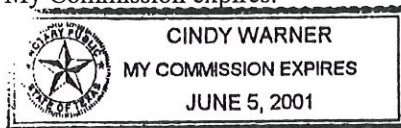

STATE OF KANSAS

§
§
§

COUNTY OF

Sedgewick

This instrument was acknowledged before me on February 29, 2000, by John S. Weir as President of Oil Producers, Inc. of Kansas, a Kansas corporation.

My Commission expires:

Jan 12, 2004 Diana L. Richecky
Notary Public in and for SG County, Kansas



EXHIBIT "A" TO
ASSIGNMENT, BILL OF SALE AND CONVEYANCE
BY AND BETWEEN SEAGULL ENERGY E&P INC.
AND SGO PETROLEUM INC.
AND OIL PRODUCERS INC. OF KANSAS
DATED FEBRUARY 29, 2000

Lease No.. KS-136614-000001- -01
Lessor/Grantor: RAY A LEOPOLD ET UX
Lessee/Grantee: NORTHERN PUMP COMPANY

Lease Date 8/07/1953

Recorded.. Book 28, Page 159 File

Desc..... 024S 033W 012

N/2 NE/4 NE/4 ✓

SURFACE TO BASE OF HUGOTON PAY ZONE

Lease No.. KS-136614-000002- -01

Lessor/Grantor: RAYMOND A DICKS ET UX

Lessee/Grantee: STANOLIND OIL AND GAS COMPANY

Lease Date 9/18/1953

Recorded.. Book 28, Page 299 File

Desc..... 024S 033W 012

S/2 NE/4 NE/4 (EXCEPT THE SOUTH ONE ACRE)

SURFACE TO BASE OF HUGOTON PAY ZONE

Lease No.. KS-136614-000003- -01

Lessor/Grantor: FREDERICK FINNUP

Lessee/Grantee: NORTHERN PUMP COMPANY

Lease Date 9/15/1953

Recorded.. Book 28, Page 244 File

Desc..... 024S 033W 012 ✓

SOUTH 2 ACRES OF THE N/2 NE/4

SURFACE TO 3100'

Lease No.. KS-136614-000004- -01

Lessor/Grantor: ANNA L E BECKER ET AL

Lessee/Grantee: NORTHERN PUMP COMPANY

Lease Date 8/18/1953

Recorded.. Book 28, Page 180 File

Desc..... 024S 033W 012

NW/4 NE/4 ✓

SURFACE TO BASE OF HUGOTON PAY ZONE

Lease No.. KS-136614-000005- -01
Lessor/Grantor: LOUIS S ANGELES ET UX
Lessee/Grantee: NORTHERN PUMP COMPANY

Lease Date 9/05/1953

Recorded.. Book 28, Page 243 File

Desc..... 024S 033W 012

ALL THAT PART OF THE NE/4 NW/4 LAYING NORTH OF THE
CENTER LINE OF THE R/O/W OF THE IRRIGATION CANAL ✓
SURFACE TO BASE OF HUGOTON PAY ZONE

Lease No.. KS-136614-000006-A -01

Lessor/Grantor: C O DOWNING

Lessee/Grantee: NORTHERN PUMP COMPANY

Lease Date 9/05/1953

Recorded.. Book 28, Page 217 File

Desc..... 024S 033W 012

ALL THAT PART OF THE E/2 NW/4 ✓ OF SECTION 12 WHICH LIES
SOUTH OF THE CENTER LINE OF THE R/O/W OF CANAL OF
GARDEN CITY DITCH
SURFACE TO BASE OF HUGOTON PAY ZONE

Lease No.. KS-136614-000006-B -01

Lessor/Grantor: FORREST LUTHER ET UX

Lessee/Grantee: NORTHERN PUMP COMPANY

Lease Date 9/05/1953

Recorded.. Book 28, Page 206 File

Desc..... 024S 033W 012

ALL THAT PART OF THE E/2 NW/4 OF SECTION 12 WHICH LIES
SOUTH OF THE CENTER LINE OF THE R/O/W OF CANAL OF ✓
GARDEN CITY DITCH
SURFACE TO BASE OF HUGOTON PAY ZONE

Lease No.. KS-136614-000007- -01

Lessor/Grantor: ED BOOTS ET UX

Lessee/Grantee: JOE E DENHAM

Lease Date 3/07/1944

Recorded.. Book 13, Page 162 File

Desc..... 024S 033W 012

E/2 SW/4 ✓

SURFACE TO BASE OF HUGOTON PAY ZONE

Lease No.. KS-136614-000008- -01

Lessor/Grantor: MAMIE FRY ET VIR

Lessee/Grantee: NORTHERN PUMP COMPANY

Lease Date 8/26/1953

Recorded.. Book 28, Page 160 File ✓

Desc..... 024S 033W 012

SOUTH 10 ACRES OF N/2 NW/4 SW/4 AND 1/2 ACRE LYING NORTH
OF THE AVENUE ROAD IN THE NE CORNER OF SE/4 NW/4 SW/4
SURFACE TO BASE OF HUGOTON PAY ZONE
(PORTION OF ACREAGE SUBJECT TO NON-DEVELOPMENT AGREEMENT
SEE REMARKS SCREEN FOR DETAILS)

Lease No.. KS-136614-000009- -01
Lessor/Grantor: LUKE ROHLEDER ET UX
Lessee/Grantee: NORTHERN PUMP COMPANY

Lease Date 9/01/1953

Recorded.. Book 28, Page 249 File

Desc..... 024S 033W 012

THAT PART OF SE/4 NW/4 SW/4 LYING SOUTH OF HIGHWAY 50
(FORMERLY KNOWN AS JONES AVENUE)
SURFACE TO BASE OF HUGOTON PAY ZONE

Lease No.. KS-136614-000010-A -01
Lessor/Grantor: PETER MERRILL ET AL
Lessee/Grantee: NORTHERN PUMP COMPANY

Lease Date 9/05/1953

Recorded.. Book 28, Page 246 File

Desc..... 024S 033W 012

W/2 SW/4 SW/4, SW/4 NW/4 SW/4 ✓
CONTAINING 29.68 ACRES M/L EXCEPT THAT APPROXIMATE
.321 ACRES HERETOFORE CONVEYED TO WILLIAM E JONES
& ANNA W JONES
SURFACE TO BASE OF HUGOTON PAY ZONE

Lease No.. KS-136614-000010-B -01
Lessor/Grantor: MARGARET STEFFEK ET AL
Lessee/Grantee: NORTHERN PUMP COMPANY

Lease Date 9/05/1953

Recorded.. Book 28, Page 176 File

Desc..... 024S 033W 012

W/2 SW/4 SW/4, SW/4 NW/4 SW/4 ✓
CONTAINING 29.68 ACRES M/L EXCEPT THAT APPROXIMATE
.321 ACRES HERETOFORE CONVEYED TO WILLIAM E JONES
& ANNA W JONES
SURFACE TO BASE OF HUGOTON PAY ZONE

Lease No.. KS-136614-000010-C -01
Lessor/Grantor: STEPHEN MERRILL
Lessee/Grantee: NORTHERN PUMP COMPANY

Lease Date 9/08/1953

Recorded.. Book 28, Page 285 File

Desc..... 024S 033W 012

T
W/2 SW/4 SW/4, SW/4 NW/4 SW/4 ✓
CONTAINING 29.68 ACRES M/L EXCEPT THAT APPROXIMATE
.321 ACRES HERETOFORE CONVEYED TO WILLIAM E JONES
& ANNA W JONES
SURFACE TO BASE OF HUGOTON PAY ZONE

Lease No.. KS-136614-000010-D -01
Lessor/Grantor: GEORGE MERRILL ET UX
Lessee/Grantee: NORTHERN PUMP COMPANY
Lease Date 9/08/1953

Recorded.. Book 28, Page 286 File
Desc..... 024S 033W 012

W/2 SW/4 SW/4, SW/4 NW/4 SW/4 ✓
CONTAINING 29.68 ACRES M/L EXCEPT THAT APPROXIMATE
.321 ACRES HERETOFORE CONVEYED TO WILLIAM E JONES
& ANNA W JONES
SURFACE TO BASE OF HUGOTON PAY ZONE

Lease No.. KS-136614-000011- -01
Lessor/Grantor: PAUL DAHLSTEN ET UX
Lessee/Grantee: NORTHERN PUMP COMPANY
Lease Date 8/26/1953

Recorded.. Book 28, Page 204 File
Desc..... 024S 033W 012 ✓

9 ACRE TRACT COMMENCING AT THE SW CORNER OF SEC 12-T24S-R33W
PROCEED EAST ALONG THE SOUTH LINE 661.05'; THENCE NORTH
ALONG WEST LINE OF E/2 SW/4 SW/4 150.22' TO POB. FROM POB
PROCEEDING NORTH ALONG WEST LINE OF E/2 SW/4 SW/4 1171.88'
TO NORTH LINE OF SW/4 SW/4; THENCE EAST ALONG NORTH LINE OF
SW/4 SW/4 334.5'; THENCE SOUTH ALONG A LINE PARALLEL TO THE
WEST LINE OF E/2 SW/4 SW/4 1172.05'; THENCE WEST 334.5' TO
POB.

1.15 AC TRACT COMMENCING AT SW CORNER OF SEC 12-T24S-R33W
PROCEEDING EAST ALONG SOUTH LINE 661.05' TO THE POB. FROM
POB THENCE NORTH ALONG WEST LINE OF E/2 SW/4 SW/4 150.22';
THENCE EAST ALONG A LINE PARALLEL TO SOUTH LINE 334.5';
THENCE SOUTH TO THE SOUTH LINE OF SECTION 150.22'; THENCE
WEST ALONG SOUTH LINE OF SECTION 334.5' TO POB.
SURFACE TO BASE OF HUGOTON PAY ZONE

Lease No.. KS-136614-000012- -01

Lessor/Grantor: THE GARDEN CITY COMPANY

Lessee/Grantee: KANSAS-NEBRASKA NATURAL GAS COMPANY INC

Lease Date 8/28/1953

Recorded.. Book 28, Page 250 File

Desc..... 024S 033W 013

NW/4, N/2 SW/4

SUBJECT TO THE RAILROAD R/O/W OF THE AT&SF RAILROAD
SURFACE TO BASE OF HUGOTON PAY ZONE

(ACREAGE INCLUDED IN THE GARDNER A-1 GAS UNIT DESCRIBED AS
NW/4 AND NORTH 60.17 ACRES OF N/2 SW/4 BEING 220.17 ACS)

Lease No.. KS-136614-000013- -01

Lessor/Grantor: TED M WHITE ET UX

Lessee/Grantee: COOPERATIVE REFINERY ASSOCIATION

Lease Date 3/20/1948

Recorded.. Book 17, Page 145 File

Desc..... 022S 033W 010

SE/4

GAS RIGHTS ABOVE BASE OF WINFIELD FORMATION

Lease No.. KS-136614-000014- -01

Lessor/Grantor: LUCILE GRAVES ET AL

Lessee/Grantee: CHAMPLIN REFINERY ASSOCIATION

Lease Date 8/18/1950

Recorded.. Book 21, Page 381 File

Desc..... 022S 033W 010

NE/4

GAS RIGHTS ABOVE BASE OF WINFIELD FORMATION

Lease No.. KS-136614-000015-A -01

Lessor/Grantor: B F HOLSTED ET AL

Lessee/Grantee: CHAMPLIN REFINERY ASSOCIATION

Lease Date 9/01/1950

Recorded.. Book 21, Page 384 File

Desc..... 022S 033W 014

SW/4

GAS RIGHTS ABOVE BASE OF WINFIELD FORMATION

Lease No.. KS-136614-000015-B -01

Lessor/Grantor: P A LINDNER ET UX

Lessee/Grantee: KANSAS-NEBRASKA NATURAL GAS COMPANY INC

Lease Date 4/23/1954

Recorded.. Book 29, Page 335 File

Desc..... 022S 033W 014

SW/4

GAS RIGHTS ABOVE BASE OF WINFIELD FORMATION

Lease No.. KS-136614-000016- -01

Lessor/Grantor: ELMER E SCOTT ET UX

Lessee/Grantee: CHAN B CAMPBELL

Lease Date 10/28/1944

Recorded.. Book 14, Page 309 File

Desc..... 022S 033W 014.

NW/4 ✓

GAS RIGHTS ABOVE BASE OF WINFIELD FORMATION

Lease No.. KS-136614-000017- -01

Lessor/Grantor: HANNA NEUMANN ET VIR

Lessee/Grantee: BRIDGEPORT OIL COMPANY

Lease Date 12/20/1948

Recorded.. Book 18, Page 517 File

Desc..... 022S 031W 017 ✓

SW/4

SURFACE TO BASE OF HUGOTON

Lease No.. KS-136614-000018- -01

Lessor/Grantor: HANNA NEUMANN ET VIR

Lessee/Grantee: BRIDGEPORT OIL COMPANY

Lease Date 12/20/1948

Recorded.. Book 18, Page 515 File

Desc..... 022S 031W 017

NW/4 ✓

SURFACE TO BASE OF HUGOTON

Lease No.. KS-136614-000019- -01

Lessor/Grantor: HANNA NEUMANN ET VIR

Lessee/Grantee: BRIDGEPORT OIL COMPANY

Lease Date 12/20/1948

Recorded.. Book 18, Page 514 File

Desc..... 022S 031W 017

NE/4 ✓

SURFACE TO BASE OF HUGOTON

Lease No.. KS-136614-000020- -01

Lessor/Grantor: HANNA NEUMANN ET VIR

Lessee/Grantee: BRIDGEPORT OIL COMPANY

Lease Date 12/20/1948

Recorded.. Book 18, Page 518 File

Desc..... 022S 031W 017

SE/4 ✓

SURFACE TO BASE OF HUGOTON

Lease No.. KS-136614-000021- -01
Lessor/Grantor: A C GINGRICH ET UX
Lessee/Grantee: HENRY B WELDON
Lease Date 1/18/1949
Recorded.. Book 18, Page 532 File
Desc..... 022S 031W 020 ✓
W/2

Lease No.. KS-136614-000022- -01
Lessor/Grantor: A C GINGRICH ET UX
Lessee/Grantee: HENRY P WELDON
Lease Date 1/18/1949
Recorded.. Book 18, Page 533 File
Desc..... 022S 031W 020 ✓
E/2

Lease No.. KS-136614-000023- -01
Lessor/Grantor: OTTO SONDEREGGER
Lessee/Grantee: BRIDGEPORT OIL COMPANY INC
Lease Date 10/25/1948
Recorded.. Book 18, Page 374 File
Desc..... 022S 031W 021
NE/4 ✓

Lease No.. KS-136614-000024- -01
Lessor/Grantor: SELMA S HUNT
Lessee/Grantee: BRIDGEPORT OIL COMPANY INC
Lease Date 10/22/1948
Recorded.. Book 18, Page 376 File
Desc..... 022S 031W 021
W/2 ✓

Lease No.. KS-136614-000025- -01
Lessor/Grantor: ARTHUR M WINTERS
Lessee/Grantee: BRIDGEPORT OIL COMPANY INC
Lease Date 10/27/1948
Recorded.. Book 18, Page 366 File
Desc..... 022S 031W 021
SE/4 ✓

Sonderegger