

REQUEST FOR CHANGE OF OPERATOR  
TRANSFER OF INJECTION AUTHORIZATION  
OR TRANSFER OF SURFACE POND PERMIT

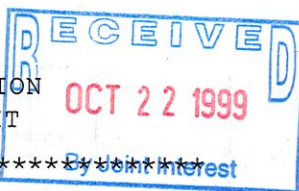

KANSAS CORPORATION COMMISSION  
CONSERVATION DIVISION  
130 S MARKET, ROOM 2078  
WICHITA KANSAS 67202

Check Applicable Boxes:

KANSAS CORPORATION COMMISSION

Effective Date of Transfer

8/10/99

[ ] Oil Lease: No. of Wells

SEP 09 1999

Lease Name PAGE

[X] Gas Lease: No. of Wells

1

\*\*

Sec 19, 25  
+ 30 T33S R12 W/E

\*\* SIDE TWO MUST BE COMPLETED \*\*

CONSERVATION DIVISION  
WICHITA, KS

Legal Description of Lease: *per conversation w/ SE/4*  
*Butler 1/3/00 @ Sundown*  
SW/4 SEC. 19

[ ] Saltwater Disposal Well

- Docket No.

Spot Location:

feet from N/S Line  
feet from E/W Line

33S-12W & NW/4 & W/2SW/4 Sec. 30-33S-12W

[ ] Enhanced Recovery Proj. Docket No

Entire project:

Yes/No

County BARBER

Number of injection wells

Production Zone(s)

MISSISSIPPI

Field Name DRIFTWOOD

Injection Zone(s)

Surface Pond Permit #

(API No. If Drill Pit)

Feet from N/S Line of Section

Feet from E/W Line of Section

Identify: Emergency Pit

☐

Burn Pit

☐

Storage Pit

☐

Drill Pit

☐

Past Operator's License No.

32493

Contact Person:

THOMAS H. NEEL

Past Operator's Name and Address:

MIDCONTINENT ACQUISITION PROPERTIES, INC.

1360 POST OAK BLVD; #1500

HOUSTON, TEXAS 77056

Phone: 713/585-4802

Date 8-08-99

Title PRESIDENT

Signature

*Thomas H. Neel*

New Operator's License No.

32507

Contact Person

LANETTE JENIKE

New Operator's Name and Address

SUNDOWN ENERGY, INC.

8150 N. CENTRAL EXPWY; STE. 400

DALLAS, TEXAS 75206

Phone 214/368-6100

Oil/Gas Purchaser EAGLWING/KANSAS GAS SUPPLY

Date 8/30/99

Title PRODUCTION ANALYST

Signature

*Lanette Jenike*

ACKNOWLEDGEMENT OF TRANSFER: The above request for transfer of injection authorization, surface pond permit # \_\_\_\_\_ has been noted, approved and duly recorded in the record of the Kansas Corporation Commission. This acknowledgement of transfer pertains to Kansas Corporation Commission records only and does not convey any ownership interest in the above injection well(s) or pond permit.

\_\_\_\_\_ is acknowledged

as the new operator and may continue to

inject fluids as authorized by Docket # \_\_\_\_\_

Recommended action

Date

DEC 29 1999

Authorized Signature

EP&R 3/30/2000 PROMAY 9 MAY 4-27-00 DIST 2/15/2000

\_\_\_\_\_ is acknowledged as the

new operator of the above named lease containing

the surface pond permitted by # \_\_\_\_\_

RECEIVED  
STATE CORPORATION COMMISSION

SEP 24 1999

Date OCT 28 1999

CONSERVATION DIVISION

Authorized Signature

CONSERVATION DIVISION  
Wichita, Kansas

Form TI 794

\*When transferring a unit which consists of more than one lease please file a separate side two for each lease. If a lease covers more than one section please indicate which section each well is located.

NE 34 SE of SECTION 19

PAGE #1

Township 33S Range 12W County Barber State Kansas

33-13N 33-12W

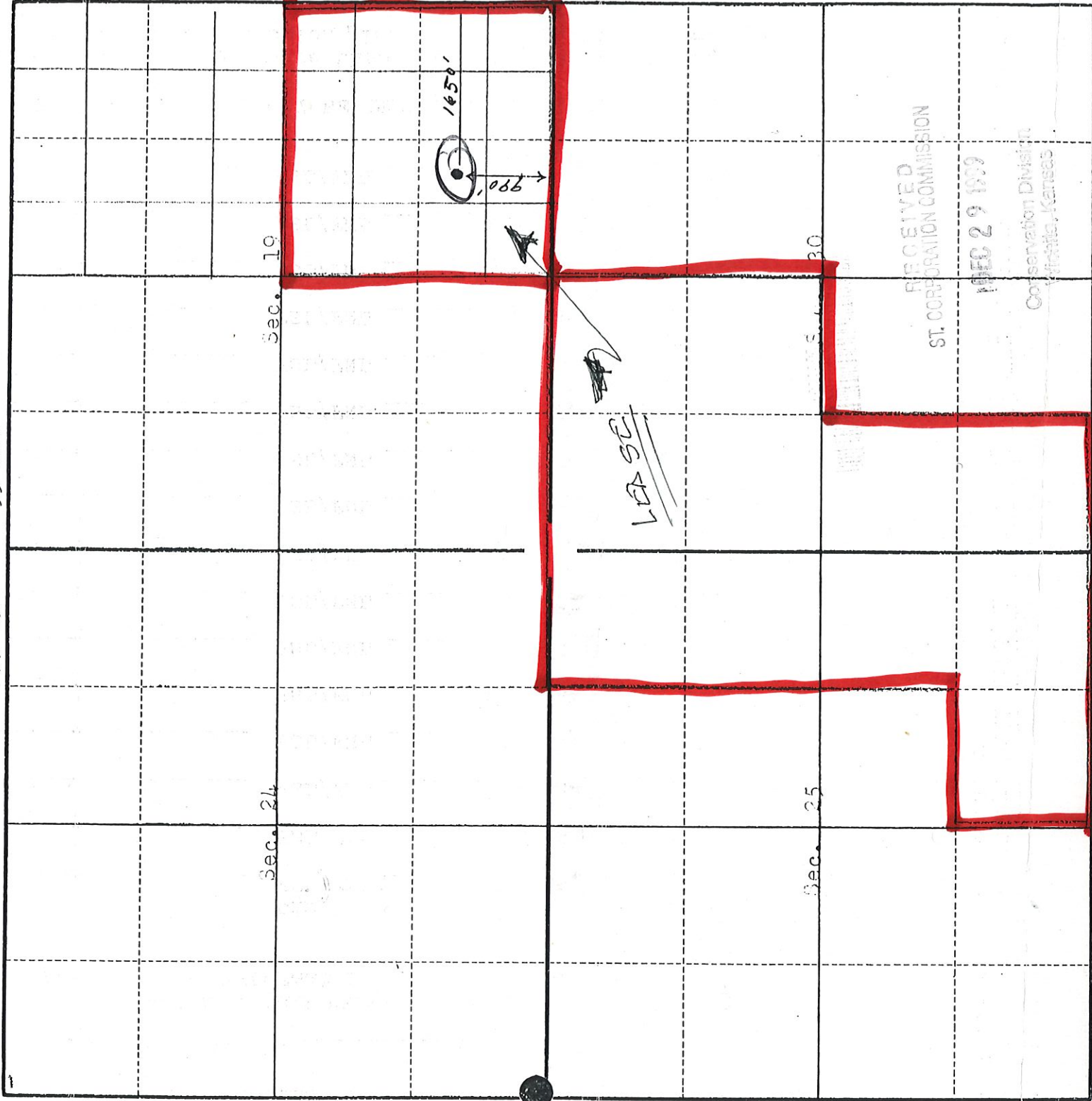

FORM 45-8

220' from S. line Sec. 19  
1650' from S. line

LOCATION #1: 1 mile West of Medicine Lodge, 12 1/2 miles South and Southwest  
on Gyp Hill Road, 1 1/4 miles East, 1/2 mile North, 1/4 mile  
Elev: (3-22 LSW) North 1/4 Sec.

