

KANSAS CORPORATION COMMISSION
OIL & GAS CONSERVATION DIVISION

110717_Verna_Dunn.pdf

Form T-1
July 2014

Form must be Typed
Form must be Signed
All blanks must be Filled

**REQUEST FOR CHANGE OF OPERATOR
TRANSFER OF INJECTION OR SURFACE PIT PERMIT**

Form KSONA-1, Certification of Compliance with the Kansas Surface Owner Notification Act,
MUST be submitted with this form.

Check Applicable Boxes:

- ☐ Oil Lease: No. of Oil Wells _____ **
- ☒ Gas Lease: No. of Gas Wells 2 **
- ☐ Gas Gathering System: _____
- ☐ Saltwater Disposal Well - Permit No.: _____
- Spot Location: _____ feet from ☐ N / ☐ S Line
_____ feet from ☐ E / ☐ W Line
- ☐ Enhanced Recovery Project Permit No.: _____
- Entire Project: ☐ Yes ☐ No
- Number of Injection Wells _____ **

Field Name: Norwood

**** Side Two Must Be Completed.**

Effective Date of Transfer: November 7, 2017

KS Dept of Revenue Lease No.: 123749 ✓

Lease Name: Verna Dunn

____ - ____ - N/2 - SE/4 Sec. 28 Twp. 15 R. 20 ☒ E ☐ W

Legal Description of Lease: North Half of the Southeast Quarter of Section 28-15-20E

County: Franklin

Production Zone(s): Squirrel

Injection Zone(s): _____

Surface Pit Permit No.: _____
(API No. if Drill Pit, WO or Haul)

_____ feet from ☐ N / ☐ S Line of Section

_____ feet from ☐ E / ☐ W Line of Section

Type of Pit: ☐ Emergency ☐ Burn ☐ Settling ☐ Haul-Off ☐ Workover OR ☐ Drilling

Past Operator's License No. 5150 ✓

Contact Person: David P. Bleakley

Past Operator's Name & Address: Colt Energy, Inc.

Phone: 620-365-3111 or 913-236-0016

P.O. Box 388, Iola, Kansas 66749

Date: 11/14/17

Title: Executive Vice President

Signature: David P. Bleakley

New Operator's License No. 35521 ✓

Contact Person: Jeff Boehm

New Operator's Name & Address: Jeff Boehm

Phone: 785-423-6902

4574 Ohio Rd., Wellsville, Kansas 66092

Oil / Gas Purchaser: House gas wells

Date: 11/14/17

Title: Owner

Signature: Jeff Boehm

Acknowledgment of Transfer: The above request for transfer of injection authorization, surface pit permit # _____ has been noted, approved and duly recorded in the records of the Kansas Corporation Commission. This acknowledgment of transfer pertains to Kansas Corporation Commission records only and does not convey any ownership interest in the above injection well(s) or pit permit.

_____ is acknowledged as
the new operator and may continue to inject fluids as authorized by
Permit No.: _____. Recommended action: _____

Date: _____
Authorized Signature _____

_____ is acknowledged as
the new operator of the above named lease containing the surface pit
permitted by No.: _____.

Date: _____
Authorized Signature _____

DISTRICT _____ EPR 11/22/17 PRODUCTION NOV 27 2017 UIC 11-27-17
Mail to: Past Operator _____ New Operator _____ District _____

* Location: North Half of the Southeast Quarter of Section 28-15-20E

KCC WICHITA
NOV 21 2017
RECEIVED

* When transferring a unit which consists of more than one lease please file a separate side two for each lease. If a lease covers more than one section please indicate which section each well is located.

KANSAS CORPORATION COMMISSION
OIL & GAS CONSERVATION DIVISION

**CERTIFICATION OF COMPLIANCE WITH THE
KANSAS SURFACE OWNER NOTIFICATION ACT**

Form KSONA-1
July 2014
Form Must Be Typed
Form must be Signed
All blanks must be Filled

This form must be submitted with all Forms C-1 (Notice of Intent to Drill); CB-1 (Cathodic Protection Borehole Intent); T-1 (Request for Change of Operator Transfer of Injection or Surface Pit Permit); and CP-1 (Well Plugging Application). Any such form submitted without an accompanying Form KSONA-1 will be returned.

Select the corresponding form being filed: ☐ C-1 (Intent) ☐ CB-1 (Cathodic Protection Borehole Intent) ☒ T-1 (Transfer) ☐ CP-1 (Plugging Application)

OPERATOR: License # 5150
Name: Colt Energy, Inc.
Address 1: P.O. Box 388
Address 2: _____
City: Iola State: KS. Zip: 66749 + _____
Contact Person: David P. Bleakley
Phone: (620) 365-3111 Fax: (620) 365-3170
Email Address: dpleakley@coltenenergy.com

Well Location:
_____ N/2 S/4 Sec. 28 Twp. 15 S. R. 20 ☒ East ☐ West
County: Franklin
Lease Name: Verna Dunn Well #: 2 & 3

If filing a Form T-1 for multiple wells on a lease, enter the legal description of the lease below:

**North Half of the Southeast Quarter of Section
28-15-20E Franklin County, Kansas**

Surface Owner Information:

Name: Jeff Boehm
Address 1: 4574 Ohio Rd.
Address 2: _____
City: Wellsville State: KS. Zip: 66092 + _____

When filing a Form T-1 involving multiple surface owners, attach an additional sheet listing all of the information to the left for each surface owner. Surface owner information can be found in the records of the register of deeds for the county, and in the real estate property tax records of the county treasurer.

KCC WICHITA
NOV 21 2017

If this form is being submitted with a Form C-1 (Intent) or CB-1 (Cathodic Protection Borehole Intent), you must supply the surface owners and the KCC with a plat showing the predicted locations of lease roads, tank batteries, pipelines, and electrical lines. The locations shown on the plat are preliminary non-binding estimates. The locations may be entered on the Form C-1 plat, Form CB-1 plat, or a separate plat may be submitted.

Select one of the following:

- ☒ I certify that, pursuant to the Kansas Surface Owner Notice Act (House Bill 2032), I have provided the following to the surface owner(s) of the land upon which the subject well is or will be located: 1) a copy of the Form C-1, Form CB-1, Form T-1, or Form CP-1 that I am filing in connection with this form; 2) if the form being filed is a Form C-1 or Form CB-1, the plat(s) required by this form; and 3) my operator name, address, phone number, fax, and email address.
- ☐ I have not provided this information to the surface owner(s). I acknowledge that, because I have not provided this information, the KCC will be required to send this information to the surface owner(s). To mitigate the additional cost of the KCC performing this task, I acknowledge that I must provide the name and address of the surface owner by filling out the top section of this form and that I am being charged a \$30.00 handling fee, payable to the KCC, which is enclosed with this form.

If choosing the second option, submit payment of the \$30.00 handling fee with this form. If the fee is not received with this form, the KSONA-1 form and the associated Form C-1, Form CB-1, Form T-1, or Form CP-1 will be returned.

I hereby certify that the statements made herein are true and correct to the best of my knowledge and belief.

Date: 11/14/17 Signature of Operator or Agent: David P. Bleakley Title: Executive Vice President

Verna Dunn Lease

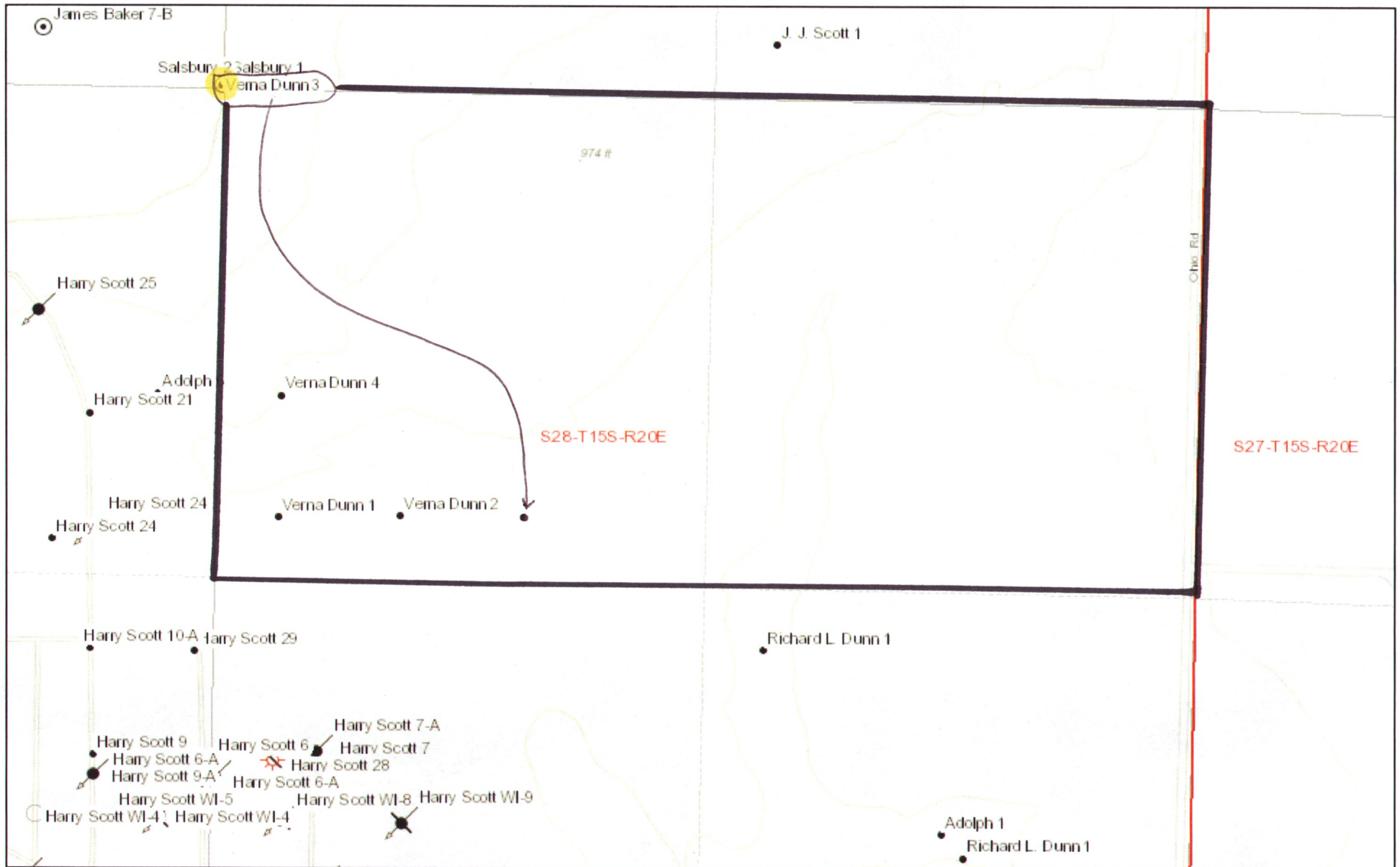

November 10, 17

KCC WICHITA

NOV 21 2017

RECEIVED

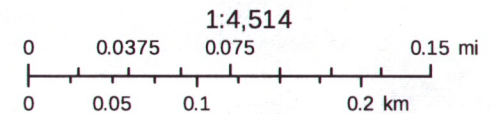

Sources: Esri, HERE, DeLorme, Intermap, increment P Corp., GEBCO, USGS, FAO, NPS, NRCAN, GeoBase, IGN, Kadaster NL, Ordnance Survey

Verna Dunn Lease

N/2 SE/4 S28-T15-R20E Franklin Co.

Legend

Google Earth

© 2017 Google



1000 ft

Ohio Rd

