

WATER WELL RECORD Form WWC-5

Original Record Correction Change in Well Use

Division of Water Resources App. No.

Well ID MW-1

1 LOCATION OF WATER WELL: County: Pottawatomie	Fraction SW ¼ NW ¼ NW ¼ NW ¼	Section Number 10	Township Number T 10 S	Range Number R 10 <input checked="" type="checkbox"/> E <input type="checkbox"/> W
--	---------------------------------	----------------------	---------------------------	---

2 WELL OWNER: Last Name: _____ First: _____
 Business: Aq Partners Cooperative
 Address: 201 N. 6th St.
 Address: PO Box 204
 City: Seneca State: KS ZIP: 66538
 Street or Rural Address where well is located (if unknown, distance and direction from nearest town or intersection): If at owner's address, check here:
 300' south/50' east of intersection of 4th & Balderson Ave., Wamego, KS

3 LOCATE WELL WITH "X" IN SECTION BOX:

N

X			
--- NW ---	---	---	NE ---
W			E
---	SW ---	---	SE ---
	S		

----- 1 mile -----

4 DEPTH OF COMPLETED WELL: 35 ft.
 Depth(s) Groundwater Encountered: 1) 9.00 ft.
 2) ft. 3) ft., or 4) Dry Well
 WELL'S STATIC WATER LEVEL: 9.00 ft.
 below land surface, measured on (mo-day-yr) 6/4/19
 above land surface, measured on (mo-day-yr)
 Pump test data: Well water was ft.
 after hours pumping gpm
 Well water was ft.
 after hours pumping gpm
 Estimated Yield: gpm
 Bore Hole Diameter: 8.25 in. to 35 ft. and
 in. to ft.

5 Latitude: 39.20203 (decimal degrees)
Longitude: 96.29549 (decimal degrees)
Horizontal Datum: WGS 84 NAD 83 NAD 27
Source for Latitude/Longitude:
 GPS (unit make/model:)
 (WAAS enabled? Yes No)
 Land Survey Topographic Map
 Online Mapper:

6 Elevation: 982.93 ft. Ground Level TOC
Source: Land Survey GPS Topographic Map
 Other

7 WELL WATER TO BE USED AS:

1. Domestic: <input type="checkbox"/> Household <input type="checkbox"/> Lawn & Garden <input type="checkbox"/> Livestock 2. <input type="checkbox"/> Irrigation 3. <input type="checkbox"/> Feedlot 4. <input type="checkbox"/> Industrial	5. <input type="checkbox"/> Public Water Supply: well ID 6. <input type="checkbox"/> Dewatering: how many wells? 7. <input type="checkbox"/> Aquifer Recharge: well ID 8. <input checked="" type="checkbox"/> Monitoring: well ID MW-1 9. Environmental Remediation: well ID <input type="checkbox"/> Air Sparge <input type="checkbox"/> Soil Vapor Extraction <input type="checkbox"/> Recovery <input type="checkbox"/> Injection	10. <input type="checkbox"/> Oil Field Water Supply: lease 11. Test Hole: well ID <input type="checkbox"/> Cased <input type="checkbox"/> Uncased <input type="checkbox"/> Geotechnical 12. Geothermal: how many bores? a) Closed Loop <input type="checkbox"/> Horizontal <input type="checkbox"/> Vertical b) Open Loop <input type="checkbox"/> Surface Discharge <input type="checkbox"/> Inj. of Water 13. <input type="checkbox"/> Other (specify):
---	--	---

Was a chemical/bacteriological sample submitted to KDHE? Yes No If yes, date sample was submitted:

Water well disinfected? Yes No

8 TYPE OF CASING USED: Steel PVC Other CASING JOINTS: Glued Clamped Welded Threaded
 Casing diameter 2 in. to 35 ft., Diameter in. to ft., Diameter in. to ft.
 Casing height above land surface -0.5 in. Weight lbs./ft. Wall thickness or gauge No. Sch 40
TYPE OF SCREEN OR PERFORATION MATERIAL:
 Steel Stainless Steel Fiberglass PVC Other (Specify)
 Brass Galvanized Steel Concrete tile None used (open hole)
SCREEN OR PERFORATION OPENINGS ARE:
 Continuous Slot Mill Slot Gauze Wrapped Torch Cut Drilled Holes Other (Specify)
 Louvered Shutter Key Punched Wire Wrapped Saw Cut None (Open Hole)
SCREEN-PERFORATED INTERVALS: From 20 ft. to 35 ft., From ft. to ft., From ft. to ft.
GRAVEL PACK INTERVALS: From 18 ft. to 35 ft., From ft. to ft., From ft. to ft.

9 GROUT MATERIAL: Neat cement Cement grout Bentonite Other Flush mount completion
 Grout Intervals: From 1 ft. to 18 ft., From 0 ft. to 1 ft., From ft. to ft.

Nearest source of possible contamination:
 Septic Tank Lateral Lines Pit Privy Livestock Pens Insecticide Storage
 Sewer Lines Cess Pool Sewage Lagoon Fuel Storage Abandoned Water Well
 Watertight Sewer Lines Seepage Pit Feedyard Fertilizer Storage Oil Well/Gas Well
 Other (Specify)
 Direction from well? North Distance from well? 150 ft.

10 FROM	TO	LITHOLOGIC LOG	FROM	TO	LITHO. LOG (cont.) or PLUGGING INTERVALS
0	0.5	Gravel			
0.5	9	Brown to dk brown clay			
9	35	Fine sand some clay			
TD	35				
Notes:					

11 CONTRACTOR'S OR LANDOWNER'S CERTIFICATION: This water well was constructed, reconstructed, or plugged under my jurisdiction and was completed on (mo-day-year) 6/3/19 and this record is true to the best of my knowledge and belief. Kansas Water Well Contractor's License No. 585 This Water Well Record was completed on (mo-day-year) 6/3/19 under the business name of Associated Environmental, Inc. Signature: *[Signature]*

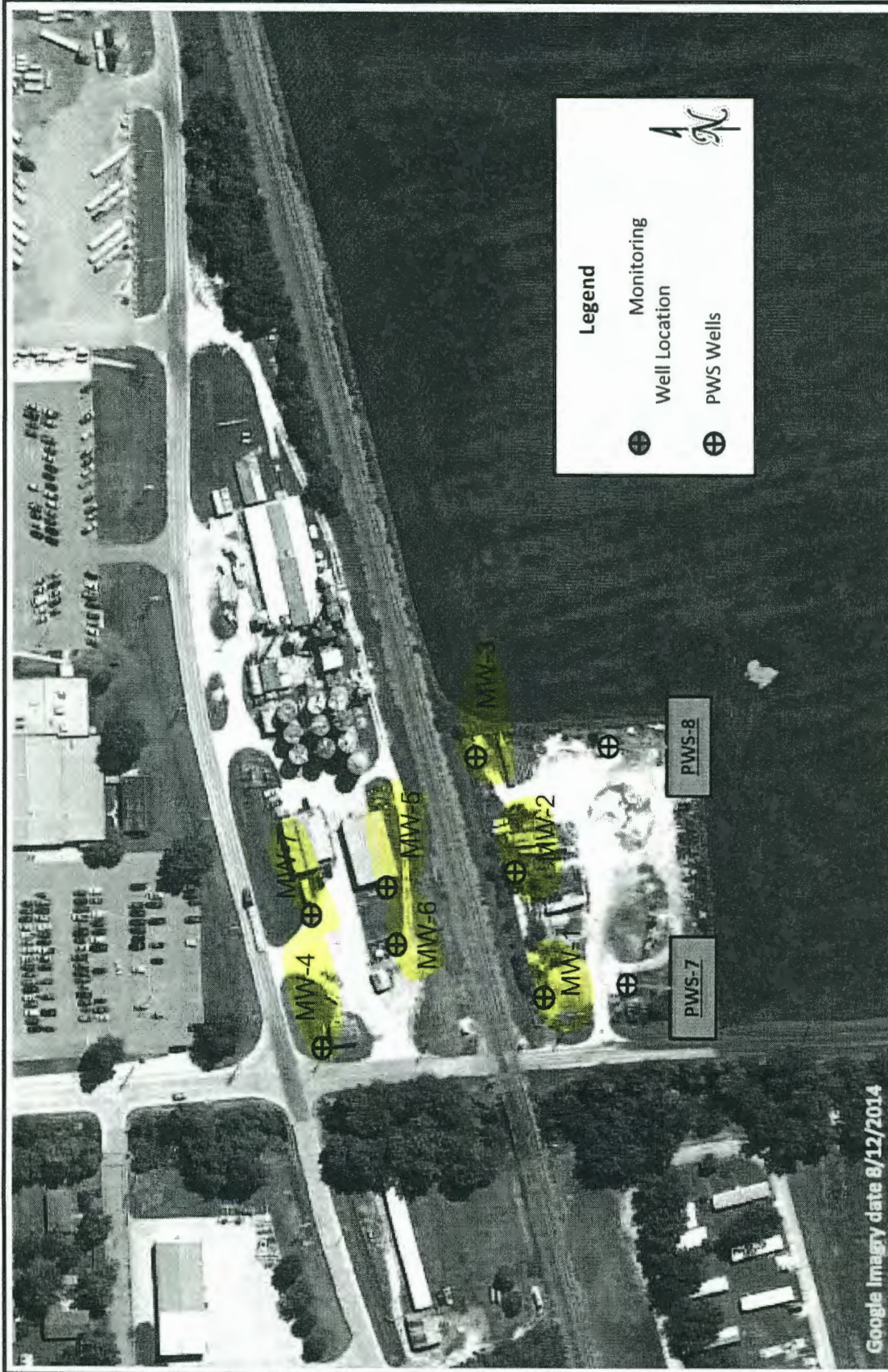

BRAUN
INTERTEC

NCCA Wamego Ammonia Site
RECEIVED

AUG 05 2019

BUREAU OF WATER

Proposed Monitoring Well Locations

PROJECT NO.	B1700718	DATE:	11/8/2017
DRAWN BY:	DR	SCALE:	1" = 170'
CHECKED BY:	FDA	FILE NO.:	NCCAWamego

FIGURE 12