

WATER WELL RECORD

Form WWC-5

Division of Water Resources App. No.

1 LOCATION OF WATER WELL: County: Clay Co. Fraction: NE 1/4 NW 1/4 NE 1/4 Section Number: 10 Township No. T 10 S Range Number: R 2

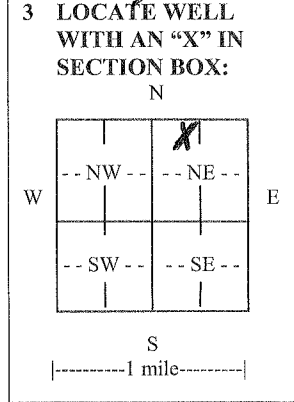

2 WATER WELL OWNER: Anna Macy, 450 Joyhawk Rd., Longford, KS 67458. 3 LOCATE WELL WITH AN 'X' IN SECTION BOX: [Diagram]. 4 DEPTH OF COMPLETED WELL: 80' ft. Depth(s) Groundwater Encountered: 50' ft. WELL'S STATIC WATER LEVEL: 40' ft. below land surface.

5 TYPE OF CASING USED: PVC. CASING JOINTS: Glued. Casing diameter: 5 1/2 in. to 60 ft. Casing height above land surface: 31 in. TYPE OF SCREEN OR PERFORATION MATERIAL: PVC. SCREEN OR PERFORATION OPENINGS: Mill slot. SCREEN-PERFORATED INTERVALS: 60 ft. to 80 ft. GRAVEL PACK INTERVALS: 30 ft. to 80 ft.

6 GROUT MATERIAL: Bentonite. Grout Intervals: 5 ft. to 30 ft. What is the nearest source of possible contamination: None Close.

Table with columns: FROM, TO, LITHOLOGIC LOG, FROM, TO, LITHO. LOG (cont.) or PLUGGING INTERVALS. Rows describe soil and rock layers from 0 to 80 feet depth.

7 CONTRACTOR'S OR LANDOWNER'S CERTIFICATION: This water well was constructed, reconstructed, or plugged under my jurisdiction and was completed on (mo/day/year) 3/17/2013.

INSTRUCTIONS: Use typewriter or ball point pen. PLEASE PRESS FIRMLY and PRINT clearly. Please fill in blanks and check the correct answers. Send three copies (white, blue, pink) to Kansas Department of Health and Environment, Bureau of Water, Geology Section, 1000 SW Jackson St., Suite 420, Topeka, Kansas 66612-1367.